THE PAPER THAT GOES HOME.

DIXON EVENING TELEGRAPH

DIXON DOES, DIXON WILL, DIXON DID.

OFFICIAL PAPER OF THE CITY OF DIXON BY ACT OF CITY COUNCIL

ASSOCIATED PRESS DISPATCHES

TELEGRAPH SIXTY-SIXTH YEAR — DIXON ILLINOIS MONDAY AUGUST 21 1916 — DIXON DAILY TELEGRAPH—THIRTY SECOND YEAR 197

POLICE ACTIVITIES RESULT IN TWELVE WEEK END ARRESTS

POLICE COURTS HAVE BEEN ESPECIALLY BUSY BECAUSE OF THEIR WORK.

RAID CRAP SHOOTING GAME

Dice Game At Clark Hotel Was Nipped—Seven Taken for Speeding.

The police courts of the city were especially busy Saturday night and this morning as the result of activities on the part of the officers in apprehending alleged crap shooters, speeders and drunks. The arrests made since Saturday afternoon are:

For speeding—7.
For shooting craps—2.
For drunkenness—2.
Using indecent language—1.

Motorcycle Cop.

The crusade against the speeders was the result of activities on the part of Dixon's new motorcycle policeman, R. Griffith, who Saturday evening reported the following cases to Justice Hanneken: William J. Albright, William Stanley, John E. Moyer, Dr. C. H. Ives, Harold Drew and Raymond Worsley.

The cases were called before the justice, at which time it was found there was no charge against Stanley and he was dismissed. The others were fined $10 and costs each.

Result of Collision.

A warrant charging speeding was also served on I. B. Hoefer on complaint of George Swartz. The warrant is a result of the collision between cars driven by the two on North Crawford avenue Sunday, Aug. 13.

Raid Crap Game.

Sunday the police raided a crap game at the Clark hotel on First street. Wm. Hughes and Benton Kirby were taken for participation in the alleged game and Joe Keenan was taken into custody for the indecent language he used to the officers at the time of the raid. Keenan was fined $3 and costs by Justice Hanneken this morning and Hughes was given a $10 assessment on his plea of guilty to the gambling charge. Kirby decided he would fight the case and it was set for hearing at 1:30 this afternoon.

Two Drunks Fined.

Justice Gehant sat in the cases against the drunks, fining Joe Lindsay $5 and John Murphy $3 and the costs.

Case Continued.

The case of the State vs. Hoefer has been continued until Sept. 2. The case was to have come up today before Justice Hill, but a change of venue was taken to the court of Justice Gehant. Judge Crabtree will represent Mr. Hoefer, but as the judge will not return from his vacation until Sept. 1, it was necessary to continue the case. Mr. Hoefer was arrested for speeding.

LICENSED TO WED

Marriage licenses were issued today to the following persons:

Benj. R. Danley and Miss Edith Kyser, Elgin.

Henry I. Comingore and Mrs. Nona McCauley, Sublette.

BAND REHEARSAL EARLY

The Chamber of Commerce band will meet for rehearsal at 7 o'clock sharp this evening.

Deputy Sheriff Schoenholz has returned home from a business trip to Marshall Mo.

PRAISES NAVY

Admiral Dewey Says Its Efficiency Is at Highest.

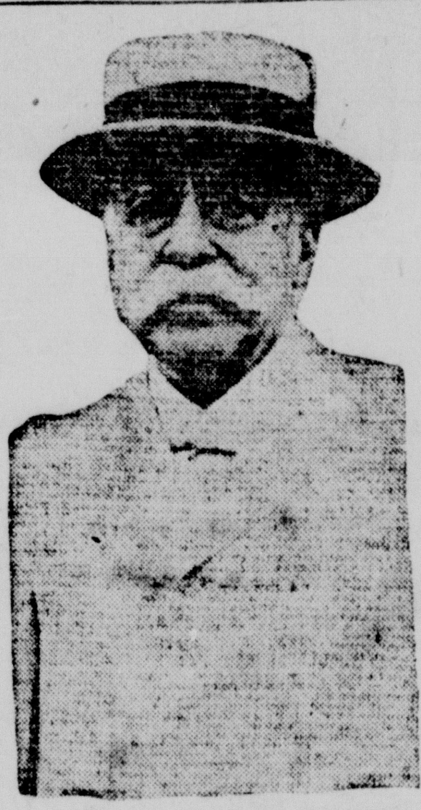

Photo by American Press Association.

In a lengthy interview Admiral Dewey says the U. S. navy is at as high a point of efficiency as at any time in its history, and that the new naval program is the best in the country's history. He commended Secretary Daniels' order against drinking.

ITALIAN TROOPS ON FRONT AT SALONIKI

PRESENCE THERE INDICATES A STATE OF WAR WITH GERMANY.

GREEK CAPITAL IS AROUSED

(Associated Press)

Paris, Aug. 21—Italian troops began to disembark at Saloniki yesterday, according to a dispatch received here. Active participation in the Saloniki campaign would mean the existence of a state of war between Germany and Italy, as Germany is directing the operations against the allies at this front.

Big Allied Force.

British, French and Serbian forces at the Saloniki front are believed to number 700,000, while the opposing forces consist chiefly of Bulgarians, some Austrians and possibly some Turks. Recent reports indicated the withdrawal of Austrians from the Balkans for the Italian and Russian fronts.

GREEKS AROUSED.

Athens, Aug. 19 (Delayed)—The Bulgarian occupation of Florina has caused consternation at the capital, and a hasty conference of the King, general staff and cabinet was called.

GERMANS UNSUCCESSFUL

Paris, Aug. 21—The Germans, aided by flaming liquids, delivered a violent but unsuccessful attack on Fleury last night.

Second Lieutenant Des Moulinais, a well known aviator, was accidentally killed at Verdun.

RUSSIANS ADVANCED.

Petrograd, Aug. 21—The Russians have made further advances at some points on the Stokhod line, where they broke through the Austro-German defenses last week. They have captured 1500 men in this region in the last two days.

RETURNED HOME

A. F. Riley of Lyndon, who underwent an operation for appendicitis at the Dixon hospital, was able to return home today.

WILSON REITERATES DEMANDS TO ROADS

TELLS PRESIDENTS THEY MUST ACCEPT HIS PEACE PLANS.

ROADS SEEKING SETTLEMENT

Look For Way to Maintain Principle of Arbitration At Stake.

BULLETIN.

Washington, Aug. 21—President Wilson this afternoon reiterated to the railroad executives, including new arrivals from the west, his demand that they accept his plan for settlement of the proposed strike. The railroad president then began the first of a series of meetings in which they will frame a reply.

(Special to Telegraph)

Washington, Aug. 21—President Wilson at noon sent word to the railroad presidents who are here, asking them to call on him at 2 o'clock this afternoon. The road officials agreed to call.

The presidents and managers have worked steadily today to devise some means of averting the threatened strike, whereby in the main they could accept President Wilson's plan, but at the same time preserve the principle of arbitration. They are united against the president's proposal as it stands but hope to agree on some counter proposal.

To Get Wilson's Views.

Today's conference was arranged to allow the officials who had arrived late to get Wilson's view first-handed. Hale Holden, spokesman for the executive, said, after he had explained his plan to the new arrivals, consideration of all questions would begin with an object of reaching a final decision.

POLITICIANS COMING FOR ELKS CLAM BAKE

MANY PROMINENT CANDIDATES WILL BE IN DIXON ON LABOR DAY.

Many politicians and candidates for public office will attend the Elks' clam bake on Labor day. John G. Oglesby writes that he will arrange his dates so that he can attend. Richard Barr, senator, will come if possible, and he declares he will see that it is possible. It is quite probable that Congressman B. M. Chiperfield of Canton will also attend. The politicians in nearly all the counties in the 13th district and the 35th senatorial district will be on hand and will assist in entertaining the large crowd.

DIXON BOYS SAVE POLO GIRLS

Robert Powell and Arthur Hill In Hero Roles.

Three Polo young ladies were saved from drowning off Lowell park beach late Saturday. The men who came to their rescue were Arthur Hill and Robert Powell. The girls were on a raft headed toward the shore when the raft became unbalanced and the girls fell into the river. Hill and Powell, who were nearby in a launch, went to the floating girls, righted the raft and towed the young women to shore.

Injured Girl Will Recover; Doesn't Know Legs Are Off

Maude Webb Is Gaining Her Strength Rapidly At Sterling

Maude Webb, whose legs were amputated in the tragic auto accident at Galt last Thursday morning, which cost the lives of Marie Baker, Ruby Kauffman and Martin Van Bergen, will probably recover. Word from the Sterling hospital today was to the effect that the effects of the shock and subsequent operation have not become apparent, that the young lady is rapidly regaining strength and is now able to turn herself in bed. It is announced that she does not yet know her legs are off. Subsequent examination disclosed a slight fracture of the skull, but no untoward effects have developed, and attending surgeons today predict her recovery.

DEMONSTRATION OF TRACTOR GANG PLOW

DIXON MEN GO TO BLOOMINGTON IN CHARGE OF GRAND DETOUR EXHIBIT.

Bradford Brinton, Henry Kenneth and Henry Noble went to Bloomington this morning to take charge of the Grand Detour Plow company's exhibit at the tractor plow demonstration there this week. The demonstration is drawing farmers and implement dealers from all over the state. A big trainload of tractors and gang plows of various makes was transferred from the NorthWestern to the Illinois Central here Sunday afternoon, among the exhibits being that of the Wallace Cub manufacturers, whose representatives carry a cub bear as a mascot. The Dixon gentlemen, who have been with the exhibits in the west and south, say the cub is a great favorite with all.

KILLED MOTHER AND LEFT BABES TO STARVE

BODY OF VICTIM OF BRUTAL MURDER WAS FOUND TODAY.

Chicago, Aug. 21—The headless body of Mrs. Rosare Coseninot, believed to have been hacked to death with an axe or hatchet, and her two small children, believed to be dying from starvation, were found in an apartment today. The woman had been dead three or four days. Four men have been arrested.

SAYS DIXON ELKS ARE LIVE

George H. Sampson Writes Concerning Clam Bake

George Hyde Sampson, Past District Deputy and P. E. R., B. P. O. E., former superintendent of the Nachusa House, and now of Peoria, writes concerning the Elks Clam Bake: "I see the Elks of Dixon are a live bunch. Was anyone left off the committee. I would like to be with them on Labor Day. I have instituted ten lodges: Moline, La Salle, Ottawa, Streator, Kankakee, Canton, Kewanee, Freeport, Aurora and Waukegan."

ROCHELLE SWAMPED DIXON

Orioles Made Dixon Team Look Like Worn Out Sieve.

The Dixon baseball team encountered a bunch of Tartars in the Rochelle Orioles, with whom they did battle Sunday afternoon, and the Tartars cleaned house. Details of the game are a tragedy. Huber was unable to be present at the festivities, and as a result Lightner, Devine and Woodyatt suffered the bombardment, Rochelle winning 16 to 2.

LOWDEN ENTERS BIG BATTLE IN COOK CO.

HAS FINISHED HIS CAMPAIGN DOWNSTATE AND IS NOW ON WIND-UP.

LEADERS EXPECT A MAJORITY

Would Not Be Surprised if Ogle Co. Candidate Equals Two Rivals.

Chicago, Aug. 21—Frank O. Lowden's Cook county drive is on. He opens his campaign in this city with two Sixth ward meetings on Tuesday, followed with a big affair in the Auditorium, seating nearly 5000, Thursday. Except for an automobile tour of DuPage county on Friday and a speech at the harvest festival in Martinton, Iroquois county, he will be kept on the rush for the remaining fortnight before the primaries addressing from three to six meetings daily in Chicago wards and the suburban towns.

When the colonel started in here, after eight weeks of steady campaigning downstate in which he visited the most of Illinois' 101 counties, he learned that 22 out of the city's 35 wards, by formal vote of the regular republican organization therein, had given him endorsement for the governorship. He also was told that similar action is certain in four additional wards, making a total of 26, while three other wards, though doubtful, are leaning his way strongly. In only six wards has the opposition retained a grip on the organization. In these he may lose in one or two bailiwicks. In not a single ward do the Lowden man agers concede the popular vote to either of the colonel's rivals.

Four-Fifths Lowden.

Moreover, as the country towns admittedly are solidly for the colonel, the republican organization of Cook county is at least four-fifths pro-Lowden. The latest ward to take formal action is the 25th, in Lake View along the north shore, which is one of the largest as well as most strongly republican wards of the city. Heretofore it has been classified as one of the "Deneen string."

Taking these organization figures as a basis, political analysts are able to forecast the result of next month's primaries in Chicago and Cook county. There are some differences of opinion as to the outcome, but the variations usually are as to the plurality Colonel Lowden will have. Many of the observers expect him to poll as many votes as his two rivals put together, which would give him a majority instead of a plurality.

Has Been Very Busy.

"Now that Colonel Lowden virtually has finished his downstate campaigning," said former Attorney General W. H. Stead, his campaign manager, "I wish to express great delight at the reception he has everywhere enjoyed. For eight weeks he has been almost uninterruptedly on the road, trying to accept as many invitations as possible before the windup in Chicago. The size and cordiality of his audiences have been remarkable, even in his extended political experience, and he tells me that the pleasant memories will live with him long after he has forgotten the 100 degree heat and dust and the strain of speaking several times a day.

"With only three weeks remaining before the voters cast their ballots, I feel that there is no uncertainty of the result and that Illinois republicans will place their stamp of approval upon the colonel's refusal to wage a war of personalities and mud throwing."

WILL ATTEND STERLING PICNIC

Many Members of Dixon Elks Will Go There Thursday.

A number of Dixon Elks will go to Sterling Thursday to attend the annual picnic of the Sterling lodge. The Dixon men will take a large amount of clam bake advertising matter along and will endeavor to influence many of the Sterling lodge to come to the biggest event the Dixon Elks have ever planned.

WILSON'S VACATION.

(Associated Press)

Washington, Aug. 21—President Wilson plans to spend nearly all of September and October at his Shadow Lawn summer home in New Jersey.

GEN. FRED FUNSTON

Border Commander Recommends Militia Withdrawal.

Photo by American Press Association.

WILL LAY BUT TWO TRACKS OVER BRIDGE

C. & N. W. WILL BUILD GENEVA STRUCTURE WIDE ENOUGH FOR FOUR.

WORK WAS STARTED TODAY

Geneva, Ill., Aug. 21—Workmen at the new railroad bridge site are driving temporary piles for the new concrete bridge to be constructed across the Fox river at Geneva.

It was learned today from railroad officials that while the bridge will be wide enough to accommodate four tracks, only two will be laid across the structure for the present.

The two additional tracks contemplated can be laid on the bridge when ever they are needed for the handling of increased traffic, the railroad men say.

There will be no interference with the operation of trains while the big bridge is being built. No train will be delayed a second because of the work on the bridge, construction engineers assert.

The bridge will be constructed on the same grade as the present one. It will be built so that it can be raised, however, whenever elevation work of the tracks is done.

MOOSE BAND TO PLAY TUESDAY

Will Give Open-Aid Concert in John Dixon Park

The Dixon Moose band will give an open-air concert at the John Dixon park in North Dixon tomorrow evening for which Director Smith has prepared a fine program. The program will be published tomorrow.

HEAD OF STATE HEALTH BOARD IS SURPRISED HERE

LACK OF ISOLATION HOSPITAL IS THE CAUSE OF HIS ASTONISHMENT

ON INFANTILE PARALYSIS

Dr. Robinson Sees No Cause For Alarm In Case Now In Dixon.

Dr. J. A. Robinson, president of the state board of health, arrived here Saturday evening and since that time he has been busy investigating the case of infantile paralysis in Dixon. This morning Commissioner Van Bibber, head of the city health department; Mayor Schmidt, Supervisor J. M. Sterling, Dr. Robinson and Rev. Stoddard met in conference at the city hall and discussed the case and the health condition in general in the city of Dixon.

After the conference and before returning to Chicago, Dr. Robinson in an interview with a member of the Telegraph staff gave out the following statement:

Expressed Surprise.

"In my investigation today I was impressed with two facts: First, that a city so beautiful and apparently so prosperous has no isolation hospital in which to place patients suffering from communicable diseases. Second, the polonyelitis phobia that exists in the community. The fear that infantile paralysis may become epidemic seems to be well noted. In view of the fact a case of infantile paralysis developed in an unsanitary building where there were a number of children and where the construction of the building did not permit the isolation and quarantine of the patient, it seems that on the advice of the State Board of Health representative, the patient was removed to the only available building, which was also unsanitary, and unfortunately located in a residence neighborhood where there were a number of children, and was maintained a strict quarantine on the building. The health authorities are evidently using every means at their command to prevent the spread of the disease, handicapped by the lack of a proper place in which to quarantine such a patient.

"I examined the patient and the premises. The patient is rapidly convalescing, and after the recovery of the patient the premises should be thoroughly renovated and disinfected.

(Continued on page 5, Col. 5)

TO ATTEND CONVENTION

Supervisors J. M. Sterling, John Drew and J. M. McCleary and County Clerk Fred Dimick will go to Quincy tomorrow to attend the annual convention of Supervisors and County Clerks.

Details For Country Club Cup Golf Tournament Are Announced

A handicap tournament at the Dixon Country Club is announced to the members. The following information has been posted at the club:

The Club will furnish CUPS to be competed for by both men and women in the handicap elimination tournament.

On qualifying days all who wish to enter will play qualifying rounds, 9 holes for women and 18 holes for men, and those securing the 16 lowest net scores (actual score less player's handicap) are qualified for the tournament.

Subsequent rounds are as follows: First preliminary, 8 of the 16 play the other 8, and winners remain in the tournament; losers are eliminated.

Second preliminary, 4 of the 8 play the other 4; losers eliminated.

Semi-Finals, 2 of the 4 play the other 2; losers eliminated.

Finals, the last two play the deciding round.

THE CUP remains the property of the club until won three times by one person, when it is awarded such winner. The winner's name with date will be engraved thereon, after each tournament.

HANDICAPS. Everyone who enters must have filed his or her Best Scores for nine holes, and been given handicap by the Handicap Committee.

PLAY: Match play in all rounds except qualifying round. In each round except finals, men play 18 holes and women 9 holes. In finals, men 36 and women 18 holes.

WHO MAY PLAY: Any member of the club, or of the family of a club member, 18 years or over may compete. Members with club dues in arrears will not be entered until in good standing.

Dates.

Thursday, Aug. 24 — Qualifying round for men.

Friday, Aug. 25—Qualifying round for men unable to play Thursday. Closed Friday night.

Golf ball for best net score and best gross score.

Tuesday, Aug. 29 — Qualifying round for women.

Wednesday, Aug. 30 — Qualifying round for women unable to qualify on Tuesday. Closed Wednesday night.

Golf ball for best net score and best gross score.

Dates for preliminaries, semi-finals and finals will be posted before qualifying days.

Details For Elks' Family Picnic At Lowell Tuesday Are Complete

Every arrangement for the picnic for members of Dixon lodge No. 779, B. P. O. Elks, has been completed and it is safe to state that one of the largest gatherings of its kind ever held at Lowell Park will be that of tomorrow afternoon and evening. The committee has made preparations to entertain all royalty. They will furnish transportation to all who go to the Elks' club between 1 and 6 o'clock, H. H. Heinze being in charge of the auto trips. Those who take advantage of the transportation arrangements are expected to return with the drivers who take them to the park.

During the afternoon there will be a program of athletic events, and from 4 to 5:30 o'clock there will be dancing, with music by the Marquette orchestra. During the supper hour, from 6 to 7, the Chamber of Commerce band will play a concert, and dancing will continue from 7:30 to 10 o'clock. The picnic is for members of the lodge, their families and out-of-town guests.

The launches will make regular trips to and from the park during the day for the accommodation of those who desire that method of transportation.

ANNUAL M. E. PICNIC SEPT 4

Big Event Will Be Held at Assembly Park as Usual.

The Methodist church will hold its annual picnic at the Assembly park Monday, Sept. 4, Labor day. Plans are being made for the occasion and the church expects to take care of a large crowd of people. Program of amusements will be arranged later.

BIRTH OF DAUGHTER

Mr. and Mrs. John S. Lord of Chicago have announced to relatives in this city the birth of a daughter in their home. Mr. Lord is a son of Mr. and Mrs. A. W. Lord of this city.

THE WEATHER

Monday, August 21, 1916

Thunder showers and cooler tonight and Tuesday.

Sunday	95	70
Monday	95	69

Dixon Evening Telegraph
BUY AT HOME DEPARTMENT

Arguments Designed to Build Up Our Community by Advocating Buying of Home Merchants.

We believe in Trading With the Home Merchants, where you Obtain the Best Results.
SUNNYSIDE RESTAURANT,
CHARLES KRUG.

A full line of boys' and girls' shoes for spring wear have just been received. We are now showing a complete line of late styles in hats and caps. Our stock of B. V. and coarse knit underwear for men is complete. Just received two dozen sample suits which we offer at $15 and $16. We carry a full line of children's dresses and ladies' aprons. S. E. HUGGINS, 613-614 Depot Ave.

THE CRESCENT $85.00 BUGGIES
Equipped with Rubber Tire and Electric Lights.
This stylish and made to order buggy is worth more money. Come in and ook them over.
W. H. WARE.

CHOCOLATE, VANILLA & STRAWBERRY ICE CREAM
—At All Times—
$1.00 PER GALLON.
JOE ARRIGO.

SEEDS.
Garden and Flower Seeds in Bulk.
Get What You Need.
The Best By Test.
THE DIXON FLORAL CO.
117 E. First St.

CITY STEAM LAUNDRY.
Has installed one of the latest Steam Cuff Pressers which we guarantee will not crack or injure the cuffs of any shirt.
PUMPHREY & TEETER,
Phone 98. 319 First St.

SALZMAN'S MARKET
Phone 101. ..111 So. Hennepin Ave.
Choicest of Fresh Meats, Salt and Smoked Meats of All Kinds. Fresh Fish.

AUTOMOBILES
Should be touched up and varnished once a year. Prices consistent with work required.
This work can be done at
PAUL G. LORD'S CARRIAGE SHOP

ILLINOIS NORTHERN UTILITIES COMPANY.

PUBLIC NOTICE is hereby given that the Illinois Northern Utilities Company, the Freeport Railway and Light Company and the Tri County Light and Power Co. have been consolidated under the name of Illinois Northern Utilities Company, according to the terms of the Articles of Consolidation entered into by said Companies on the 20th day of Apr., 1916, and thereafter approved by the State Public Utilities Commission of Illinois, and that on July 31st, 1916 proper certificates of said consolidation containing said articles were filed, as required by law, in the office of the Secretary of State of Illinois and in the office of the Recorder of Deeds for Lee County, Illinois.

DATED this 3rd day of August, 1916.
ILLINOIS NORTHERN UTILITIES COMPANY,
By JHN H. GULICK,
7 14 21 Secretary.

EXECUTOR'S NOTICE.
Estate of Adam Wolf, deceased.

The undersigned having been appointed Executrix of the last Will and Testament of Adam Wolf, late of the County of Lee and State of Illinois, hereby gives notice that she will appear before the County Court of Lee County, at the Court House in Dixon, at the October Term, on the third Monday in October next, at which time all persons having claims against said Estate are notified and requested to attend for the purpose of having the same adjusted. All persons indebted to said Estate are requested to make immediate payment to the undersigned.

Dated this 14th day of August, A. D. 1916.
KATHERINE E. WOLF,
14 21 28 Executrix.

Explosion Shakes Tricities.

Davenport, Ia., Aug. 21.—An explosion, which shook the tri-cities of Moline, Rock Island and Davenport, destroyed a laboratory of the Rock Island arsenal. The explosion was followed by a fire. The cause of the explosion has not been ascertained.

Clark First in Trap Shoot.

St. Louis, Aug. 21.—Homer Clark of Alton, Ill, won the all-round contest for the Hercules cup at the first preliminary match of the Grand American trap shooting tournament.

WOMAN DIRECTS HOME PURCHASES

Quick to Recognize Genius and Sensible Men.

HER WEAKNESS AS A BUYER

Her Susceptibility to Bargains—Women Have More Strength In Their Looks Than We Have In Our Laws. Men Allude to Them as Weaker Vessels.

[Copyrighted, 1914, by Thomas J. Sullivan.]

Women have more strength in their looks than we have in our laws and more power by their tears than we have by our arguments. Women are quick to recognize genius and to listen when wisdom speaks. They may chatter in the presence of fools, but know and appreciate the value of earnest, sensible men.

It is assumed that the Almighty made man as his masterpiece, and, conceited being that he is, man accepted this statement as a piece of truth.

That the earth and all it contains were made for his special benefit, that woman was created solely for his comfort, that the sun was made to give him light by day and the moon to enable him to find his way home at night, that the heavens were hung with a resplendent curtain of stars and the planets sent whirling through space in a majestic dance about the god of day simply to afford him matter for wonder and amusement—ideas of this sort evince an egotism that can only be accredited to man.

Masterpieces indeed! Why, God made man and, finding that he could not take care of himself, made woman to care of him, and she is discharging her heaven ordained duty in an artistic and capable manner.

Are Women the Weaker Vessels?

Men are fond of alluding to women as "the weaker vessels," and Pope calls man the "great lord of things." Men rule with a rod of iron the creatures of the earth, the sea and the air. They hurl defiance in the face of kings and presidents. They tread the ocean's foam beneath their feet, they harness the imperial thunderbolts to the jaunting electric car and even succeed in mounting the storm and flying upon the wind, but the bravest of them tremble and lie like Cretans when called upon by their wives to explain some of their extravagant purchases, and for this reason many men delegate their wives as the official "family shoppers" and thereby shift the responsibility to them.

More Good Sense Than Men.

Women have more good sense than men. They have fewer pretensions, are less implicated in theories and judge of values more from their immediate and involuntary impressions on the mind and therefore more truly and naturally. It is said "men have sight, women insight." For these and many more reasons women make better shoppers than men.

Women regulate their purchases altogether by the amount they have to spend, men by the amount of credit they can get. Women like to put their money where it will do the most good, men where it will make the greatest show. Men are usually "broke," women very seldom. All of which goes to show that women are the "stronger vessels" after all.

Women Are Prone to Bargains.

Woman's weakness as a purchaser lies in her pronounced susceptibility to bargains. No man ever followed freedom's flag for patriotism with half the enthusiasm that woman will trail the red, white and blue that constitute the banner of the bargain counter. And therein lies her temptation.

This trait of woman's nature is recognized by the mail order and retail catalogue houses to the extent that nearly all of their misleading circulars and pictorial catalogues are addressed to the women. And the women, true to their natures, respond with many orders.

Their Spirit of Loyalty.

But if women are prone to bargains they are also possessed with the sense and spirit of loyalty to their own town and community when once they come to a full realization of the injury they are working both to themselves and their home merchants by sending their money away to some large corporation in a big city for goods that they can buy as cheaply and of much better grade at home and without the inconvenience necessitated by long delays when ordering from out of town merchants.

The Slogan of Woman.

Women not only make the home worth while, but they make the local town, the countryside and the whole community worth while. Wherever there is found a movement on foot for the uplift and betterment of community interests and conditions woman's power and woman's influence can always be found behind it. Woman's slogan is, "Purity of home, purity of community and the home town and home merchant forever."

THE WILBUR LUMBER CO.
Can, Will and Always Do handle your order in the Quickest Possible Manner.
For Coal and Building Material call
Telephone No. 6.

Morning ginger, get it, Men!
Great business stuff, says Big Ben. Alarm Clocks, all kinds and all prices at
TREIN'S JEWELRY STORE.

POULTRY WANTED.
I specialize on a Superior Brand of Coffee.
My Meats are the best to be obtained in Any Market.
Rendered Pure Leaf Lard by the Pound or Pail.
Smoked Meats of all kinds at Exceedingly Low Prices.
R. L. VEST MARKET,
79 Galena Ave.

THE COLONIAL RESTAURANT
and Lunch Counter
Is one of the first class business houses of our city.
All pastry is made in our own Santary Bake Shop.
We are open day and night.
Try our Noonday Lunch.
HARRY CRANAKIS, Prop.

MANHATTAN RESTAURANT.
We Never Close.
Our specialties are appreciated by our patrons. Why? Because we use the best steel cut Coffee.
We serve the Choicest of Meats from Salzman's Market. Our pastry is home made.
MANHATTAN CAFE,
Hooker & Ketchin.

Fancy Grape Fruit, 5c up.
Fancy Prunes, 3 pounds, 25 cents.
Fancy Peaches, 3 pounds, 25 cents.
Navel Oranges, 20 to 45c.
Borden & Carration Milk, 3 cans, 25c
Corn, 3—25c.
Peas, 10c.
Kraut, 10c quart can.
All the above at
W. H. FLEMMING
GROCERY & MARKET
Phone 335-1035. 617 Depot Ave.

The mail order patrons are not willfully and consciously in the wrong; they are merely mistaken. They are—to use the language of a jokesmith of a dead century—trying to skin a flint worth a nickel and spoiling a jackknife worth a dollar.

BUYS NORTH SIDE COTTAGE

Mrs. H. W. Gould has purchased, through the J. E. Vaile Agency, the George Toot property in North Dixon.

Philip Odenthal will leave Tuesday for Columbus, Neb., to make his home with his parents, Mr. and Mrs. William Odenthal.

MAYOR ON STRIKE JOB AGAIN

New York Car Companies and Employes Having Trouble.

New York, Aug. 21.—Mayor Mitchel and Oscar S. Straus, chairman of the public service commission, held a conference with representatives of the New York Railways company and its employes in the hope of averting a second traction strike.

They aim to settle the dispute over the dismissals of employes who took part in disturbances in the recent strike and were convicted of misdemeanors.

FRANZ JOSEPH EIGHTY-SIX

Emperor of Austro-Hungary Is Honored Throughout Germany.

Berlin, Aug. 21.—The eighty-sixth birthday anniversary of Emperor Francis Joseph of Austria-Hungary was celebrated here on a large scale in military and diplomatic circles.

The celebration began with a service in St. Hedwig's church at noon, which was attended by the Austro-Hungarian officers stationed here. Berlin and other cities and towns throughout the German empire were gay with flags and bunting.

GREEK ELECTION IN OCTOBER

Berlin News Agency Says Allies Send Out Biased Reports.

Berlin, Aug. 21.—The general elections in Greece will be held in October according to advices received by the Overseas News agency.

"Greece is cut off entirely from news of the central powers," the agency adds. "Agents of the other belligerents are spreading broadcast news favorable to their governments, making predictions as to coming events without fear of contradiction."

White House in New Jersey.

Washington, Aug. 21.—Transfer of President Wilson's executive headquarters from Washington to Asbury Park, N. J., has been made. Sept. 1 the working force of the executive offices will depart and when the president receives notification of his renomination Sept. 2, the summer "White House" will be completely established in Long Branch.

Compensation Act Passed.

Washington, Aug. 21.—The senate passed the workingmen's compensation bill without a roll call, following a futile effort by Senator Cummins of Iowa to amend it so as to give the secretary of labor, and not the commission provided for in the measure, jurisdiction provided by the bill.

BASEBALL RESULTS

AMERICAN LEAGUE.

	W.	L.	Pct.		W.	L.	Pct.
Bost.	66	47	.584	St. L.	62	54	.534
Chi.	65	51	.560	N. Y.	60	53	.531
Cleve.	62	53	.544	Wash.	54	58	.482
Det.	63	54	.538	Phil.	23	86	.220

No games scheduled.

NATIONAL LEAGUE.

	W.	L.	Pct.		W.	L.	Pct.
Brook.	67	39	.632	Chi.	50	62	.446
Phil.	63	42	.600	Pitts.	47	58	.448
Bost.	60	42	.588	St. L.	50	64	.439
N. Y.	53	54	.495	Cin.	43	72	.374

At Cincinnati— R. H. E.
Cincinnati ....0 1 1 1 0 0 0 0 0—3 9 1
Boston ....1 3 0 0 0 0 0 0 0—4 10 0
Mitchell and Wingo; Allen, Hughes and Blackburn and Tragressor.

At St. Louis— R. H. E.
New York ....0 0 0 0 0 0 0 0 0—0 8 0
St. Louis .....0 0 0 0 1 3 0 1 *—5 12 1
Benton and Rocher; Steele and Gonzales.

At Chicago— R. H. E.
Brooklyn .....0 0 1 0 0 0 0 0 0—1 10 1
Chicago ....0 0 0 0 0 0 0 0 0—0 1 0
Coombs and Meyers; Hendrix and Elliott.

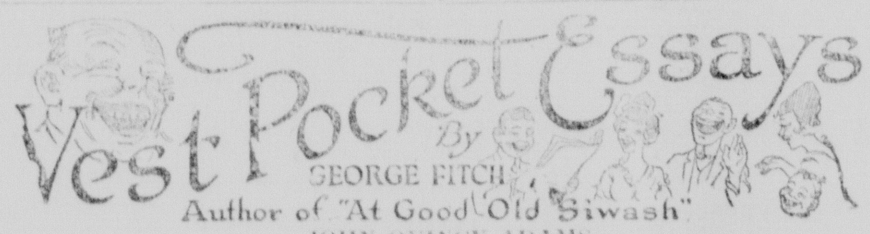

Vest Pocket Essays
By GEORGE FITCH,
Author of "At Good Old Siwash"

JOHN QUINCY ADAMS

On June 11 John Quincy Adams, 6th president of the United States, was born in Massachusetts. His name is not a household word and his face does not appear on postage stamps. Yet no American ever stirred up more ill feeling during his life or was busier doing it or had a larger public career or more patriotism to the square inch or contributed more ancestors and descendants to "Who's Who In America."

Adams was an infant prodigy. The Adamses had been great people for several generations, and when John Quincy was born in 1767 his father, John, was helping to form the United States of America, and was already thinking out a few hasty remarks to make when he became president. John Quincy Adams was a learned man at ten, and was secretary to an embassy to Russia at fifteen. He was a small, pale lad with a head like a planet, and he kept on stuffing it with Latin and political economy and history until when he graduated from Harvard people used to verify their encyclopedias by him.

John Quincy was a born insurgent and attacked everything violently and ably. He went into politics early and became an ambassador, a special commissioner and a senator, insuring himself out of office each time with great cheerfulness. Later he taught rhetoric in Harvard and did odd jobs such as writing treaties and doing cabinet work under Monroe. He was universally admired for his learning and the way in which his vast polished dome of reason got pink and flushed while he fed nine-syllabled eloquence to his opponents, and in 1824 he was elected president by one vote. His old father, who had been president a quarter of a century before, had hung around until he was past ninety for the sake of conducting his son to the White House, and he died happy the next year.

John Quincy Adams served four years with great conscientiousness and no tact, standing firmly for everything nobody else wanted, and making enemies with almost inconceivable ardor. He was defeated for re-election by an enormous majority, but did not mind it, having long been accustomed to defeat. He didn't sit around waiting for the people to decide what to do with their ex-presidents, but at once plunged into a new political career, going to congress on an Abolition platform. He served 17 years and dropped dead in 1848 in the middle of his 1,187th speech against the slave traffic.

John Quincy Adams is famous chiefly as a man who was willing at all times to be clubbed over the head because of his principles. He is also growing in fame constantly as an ancestor. His sons and grandsons became famous, and the Adams are still asked to sit on the stage at all public gatherings in Massachusetts.

Like good news when you're waiting—they *satisfy!*

You can hardly wait—something big is going to happen. And then the good news comes—it *does satisfy!* That's the identical thing Chesterfields do for your smoking—they *satisfy!*

And, yet, Chesterfields are *mild!*

It is this combination of mildness and *"satisfy"* that is giving smokers a *new kind of enjoyment.*

No other cigarette can offer you what Chesterfields do—because no cigarette maker can copy the *Chesterfield blend!*

Try Chesterfields—*today!*

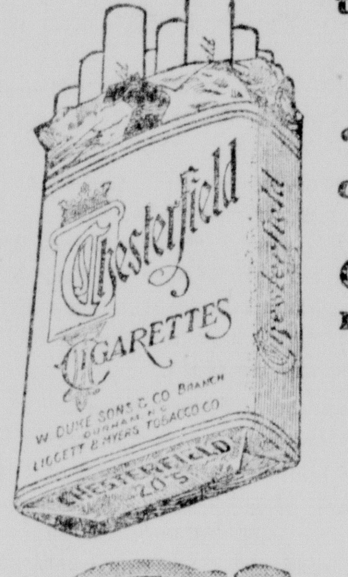

Liggett & Myers Tobacco Co.

Chesterfield
CIGARETTES
They SATISFY!
—and yet they're MILD

*The Most Expensive Turkish Tobaccos that grow are contained in the famous Chesterfield Blend:—XANTHI for its fragrance; SMYRNA for its sweetness; CAVALLA for its aroma; SAMSOUN for its richness.

20 for 10c

Mr. and Mrs. Ralph Zarger have returned from a two weeks' visit with relatives at Franklin Grove.

ASK YOUR DEALER FOR
Wolf's
WOLF'S LIQUID POULTRY TONIC
WOLF'S EGG-MAKER
WOLF'S EVAPORATING LIQUID LICE KILLER
WOLF'S RAPID LOUSE KILLER—A Powder
Insist on WOLF'S. It is made to satisfy.
If your dealer will not supply you, send 50c for Post Paid Trial Package.
THE WOLF CHEMICAL COMPANY
QUINCY, ILLINOIS, U. S. A.
Prescott & Schildberg, Dixon, Ill.
Rowland Bros., Dixon, Ill.
Campbell & Son, Dixon, Ill.
GEO. D. LAING, Distributor for Lee County.

To help you invest wisely

Before purchasing securities either for investment or speculation, you should secure full information about the property back of the security. It is the business of our Statistical Department to provide such information to our clients.

This department is at the service of investors; also advises and counsel of the principals of thi firm, if it is desired.

Free booklet No. 51 upon request It explains fully our "Partial Payment Plan" by which Stocks and Bonds may be purchased in any amount upon most convenient terms.

SHELDON, MORGAN AND COMPANY
MEMBERS
New York Stock Exchange
42 Broadway - - New York

Another Problem SOLVED

THE Washkosh from Oshkosh, Gearless Vacum Washer, stands in a class by itself. It is a washing machine that combines all the essential points of efficient service. It has none of the usual drawbacks, viz: Heavy; dangerous gears, tearing of the clothes, grinding noises, unclean washing, back-breaking operation, unsightly lines, chances for oil or rust to soil the clothing, loosening of the buttons In fact

Washkosh is the Last Word in Washing Machines
G. J. REED
112 E. First Street Dixon, Ill

A VACATION CRUISE

ON THE MISSISSIPPI RIVER

The ever changing rugged scenery of the Upper River is unsurpassed in the West,—the "Morning Star" service is of the best, large staterooms, excellant meals, an efficient crew, offering an ideal vacation trip — WITHIN THE REACH OF EVERY ONE

SIX-DAY VACATION TRIP

SIX-DAY VACATION TRIP—450 Miles of Rugged Scenery to SAINT PAUL. The Big, Side-Wheel Steamer MORNING STAR leaves Rock Island every Saturday at 3:00 P. M. 30 hours in Saint Paul.

Northern Steamboat Co. DAVENPORT IOWA.

Society Notes and Club Doings in Dixon and Vicinity

Women's Column

We will give each day in this column a cooking recipe or a household hint or two. The recipes have been furnished by Dixon women and each one has been tested and found good.

Heavenly Hash

Strain the juice from one pint of cherries or red raspberries and place in a sauce dish with alternate layers of sliced bananas, sprinkling over each layer one tablespoonful of pulverized sugar. Make a custard with one pint of milk, three eggs, saving out the whites of two, one-half cupful of sugar, two tablespoonfuls of cornstarch, and a pinch of salt. When cold pour custard over fruit, covering with the whites, well beaten with one-half cupful of sugar.

Picnic Supper Party

Mr. and Mrs. Charles Leake, E. W. Smith and Miss Ruth Smith, and their guest, Mrs. Leake, of Los Angeles, formed a picnic supper party at the Country Club Friday evening.

Outing at Lowell

Misses Marguerite Richardson and Lillian Morris are enjoying an outing at Lowell Park Lodge.

On Canoe Trip

John Kling and son Charles Kling, who are on a canoe trip up river, have reached Rockford and will visit relatives there before their return, which will also be made by canoe.

Chicago Visit

Miss Mabel Cupp returned home Wednesday evening from Chicago where she visited her aunt, Mrs. Elizabeth Deeter; her brother, Lee Cupp, and a friend, Miss Stella Quille.

Home from Trip

Atty. and Mrs. E. H. Brewster and chiudren, Hughes and Louise, and Atty. and Mrs. C. W. Brewster have returned from a several days' motoring trip, including Mendota, Troy Grove, Starved Rock, Deer Park, Streator, Verona, Morris, Ottawa, Earlville, and Pawpaw.

O. E. S. Meeting

Three candidates were initiated Friday evening at the regular meeting of Dorothy Chapter, O. E. S. A number of guests were present at the meeting including members of the Oregon Ill., lodge. Miss Minnie Jones and her sister, Miss Sue Jones, of El Paso, Ill., and a Welton, Iowa, member.

At Neighbour Home

County Supt. of Highways, and Mrs. L. B. Neighbour are entertaining their daughter, Miss Faith Neighbour, stenographer for the state geologic survey at Urbana, who is home for the mid-summer vacation, and Mr. and Mrs. Justus Neighbour of Chicago.

S. W. LEHMAN, M. D.
Dixon, Ill.
SPECIAL OFFICE CONSULTANT
and
DISEASES OF WOMEN AND CHILDREN.

"La Camille"
The Front-Laced Corset
With the Ventilo Back
For Sale At
HESS MILLINERY

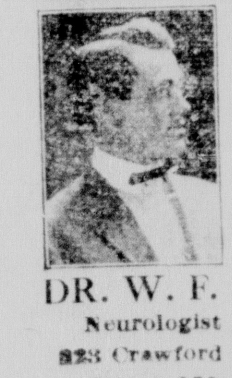

Fits-U
Nose Glasses are becoming to the face. y are neat and nifty.
DR. W. F. AYDELOTTE
Neurologist Health Instructor.
823 Crawford Ave., Dixon, Illinois.
Phone 160 for Appointments.

TO THE WOMEN of Dixon and vicinity: This is your page and if You have any social or club news write or telephone it to the Society Department of The Evening Telegraph. Telephone No 5

Society editor's hours are from 8:30 to 10 a. m. and from 1 to 3:30 p. m.

Guests from Chicago

Mr. and Mrs. J. G. Stuart are here from Chicago, the guests of Mr. and Mrs. John Forrest of Crawford Avenue.

Home from Outing

Mrs. Theodore Fuller and daughter, Miss Mary Louise, returned Friday from their outing at Lakeview, Ohio.

Ends Visit Here

Miss Eloise Thompson, who has been a guest of Miss Betty Forrest, left for her home in Morrison Friday.

Sunshine Class Picnic

The annual picnic of the Sunshine Class of St. Paul's Lutheran Sunday School, held Friday at Lowell Park, proved very enjoyable. Some sixty members and friends of the class went to the park by launch, and the picnic lunch was served in the pavilion. The class were particularly pleased to have with them Miss Anna Harner of Friedens, Pa., a member of the class over thirteen years ago, when she left Dixon with her family to make her home in Pennsylvania.

Supper at Lodge

Misses Carol Welch, her guest Miss Dorothy Cooper of Moline, and Miss Frances Austin, and Alwood Hersee of St. Louis and Hollis Drew and Dement Shuler, enjoyed a launch ride Friday evening, stopping at Lowell Park lodge for supper. The return trip was made by canoe.

Visit in Racine

Misses Mary Morrison and Elizabeth Owens are visiting at Racine, Wis., with Mrs. Morrison's sister, Mrs. Percy Schroeder.

Entertained G. L. G.

The Misses Sorbe pleasantly entertained on Thursday evening the members of the G. L. G. Club. Sixteen members of the club were present at this, a purely social session. Tempting refreshments of ice cream and cake were srrved.

Swimming Party and Picnic

A picnic supper and swimming arty was given Friday evening at Lowell Park in honor of Miss Marge Allamand of Freeport and Miss Alice Ackert, who has but recently returned from summer school at the University of Illinois. Those present included, besides the guests of honor: Misses Claire Vaile, Carolyn Simonson, Clarabell Cunningham, Mazie Espy, Helen Clark, Marguerite Plein, Ethel Gorham, Olive Bender, and Aileen Barry.

Returns to Freeport

Miss Margaret Allamand returned to Freeport Sunday after a brief visit with friends here, her former home.

With Relatives

Miss Blanche Hildebrand of Barlington, Iowa, is making a few days visit with her aunt, Mrs. J. F. Bovey, at Pennsylvania Corners, and with her cousins, Mr. and Mrs. Charles Mumma of Grand Detour. Miss Hildebrand is on her return trip from the Chicago University.

S. F. O.

Misses Frances and Sue Patrick entertained the S. F. O. Club very pleasantly . Saturday evening. Tempting refreshments were served on the porch.

It's a food, not a fad. Allen's Ice Cream. O'Malley sends it! 196 12

SAVE YOUR COMBINGS
Have them
Made into Switches
HAIR WORK
Care of Hair, Face and Hands.
BEAUTY SHOP
FLORENCE I. DUSTMAN
Dixon National Bank Bldg.
DIXON, ILL.

Calendar Events

Monday

G. A. R. Circle, G. A. R. Hall
K. C. Meeting, K. C. Hall.

Tuesday

Woman's Loyal Circle, Moose Hall.

Thursday

L. O. O. M. Meeting, Moose Hall.
Royal Neighbors, Miller Hall.
Entre Nous Club, Mrs. Martin, Third street.

Friday

Rebekah Lodge, I. O. O. F. Hall

Played at St Paul's

Mrs. E. M. Goodsell acted as organist at St. Paul's Lutheran church Sunday in the absence of the regular organist, Mrs. Isabel Van Epps Edwards, whose father is very ill.

At Strock Home

Mr. and Mrs. O. E. Strock are entertaining today Mr. Strock's niece and nephew, Evelyn and Robert, Strock, of Sterling.

At Squirrel Lake

Mr. and Mrs. H. L. Fordham are enjoying an outing at Squirrel Lake, Wisconsin. The trip there was made in Mr. Fordham's automoblie.

G. A. R. Circle

Ladies of the G. A. R., Dixon Circle, No. 73, will meet this evening at 7:30 at G. A. R. hall for a business meeting. A full attendance is desired.

Guests at Judd Home

Mr. and Mrs. Robert Humparey and daughter Evelyn, of Wilmette, who have been on a motoring trip through Wisconsin, visiting Lake Geneva and other places of interest, are now guests at the home of Mrs. Humphrey's parents, Mr. and Mrs A. C. Judd.

Guest from Rockford

Mrs. Fannie Eangey of Rockford, who has been a guest of Mrs. A. C. Judd, is now being entertained at the home of Mrs. Lillian Benjamin.

Entertained in Sterling

Mr. and Mrs. Otto Strock were guests Sunday at the Homer Strock home in Sterling.

Elgin Couple Wed Here

Justice G. W. Hill this morning performed the wedding ceremony uniting the lives of two young people from Elgin, Miss Edith Kyser and Benjamin R. Danley. The wedding was performed at 9:15 o'clock. Mr. and Mrs. Danley will return to Elgin to make their home

Return to Chicago

Mr. and Mrs. C. R. Walgren of Chicago have returned to that city after a brief visit at the home of Mr. Walgren's sister, Mrs. F. X. Newcomer.

Motoring Trip

Mr. and Mrs. S. Rubenstein and children of this city and Mrs. Lillian Rose and little daughter Merriam of New York City enjoyed a motoring trip to Oregon and Rockford yesterday, returning by way of Rochelle.

To Visit Friends

Miss Florence Rice of Los Angeles, is here for a visit with Dixon friends. While here she will be a guest at the home of Mrs. F. X. Newcomer.

Sunday in Oregon

Mr. and Mrs. William Kime of Route 5 motored to Oregon Sunday and spent the day there, the guest of friends.

Dined in Grandy

Mr. and Mrs. Charles Winebrenner and Mr. and Mrs. Charles Myers and their guest, Miss Anna Shoup of Galt, motored to Lowell Park and Oregon Sunday and dined at Hotel Sheffield in Grand Detour in the evening.

It improves the blood, cleans your whole system. A remedy you should take occasionally whether you are sick or not. Hollister's Rocky Mountain Tea taken regularly helps you avoid sickness and disease. 35c. Tea or tablets. Rowland Bros.

Pleasant Summer Social

One of the most enjoyable events of the summer season at Pennsylvania Corners was the social given Thursday evening by the Ladies' Aid Society of the Christian church of the Corners at the J. O. Longman home, under the managem nt of Section 3. Twenty-five gallons of ice cream was disposed of, and the social was successful financially as well as socially. J. E. Moyer of Dixon rendered a number of musical selections on the Edison Disc phonograph to the enjoyment of all who were there. The ladies of the society greatly appreciated the kindness of Mr. Moyer and all others who assisted in making the evening one of pleasure. James Cledon was also present from Dixon and aided in dispensing the ice cream.

With Miss Funk

Miss Kathryn Bovey returned from Oregon Wednesday and is spending a few days with Miss Lulu Funk at Pennsylvania Corners. Miss Kathryn will return Saturday of next week to her home in Chicago to resume her school duties after having spent her vacation at Pennsilvania Corners with relatives.

Guest of Miss Drew

Miss Anna Selig of Thornburg, Iowa, was a guest Saturday of Miss Mabel Drew of Palmyra.

Festival Rehearsal

The large chorus, which is preparing for the August Sunday School Festival to be given the evening of August 31st at Assembly Park, will rehearse this evening at 7:30 at St. Paul's Lutheran church. The rehearsing is now well under way and already indicates that the festival will be a musical treat.

Entertained Guests

Mr. and Mrs. E. F. Herbst entertained guests at dinner Sunday at their home on Route 5.

Dinner Guests

Harry G. Byers and family of South Dixon were dinner guests at the home of Frank Byers at Grand Detour on Sunday.

To Sterling

Miss Anna Harner of Friedens, Pa., a resident of Dixon thirteen years ago, who has been a guest at the home of Mrs. A. J. Kay the past week, went to Sterling Saturday and will go from there to visit friends in Iowa before her return to her home.

To Oregon

Miss Jennie Rubenstein, Miss Hazel Geldin, Clarence Kelly and Lester Burrs motored to Oregon Friday evening.

Picnicked Near Oregon

Miss Marguerite Reynolds of Dixon, Misses Irma and Irene Fruite, Grace and Jane Sheir, and Catharine Stultz of Franklin Grove, and Misses Ada Dutcher and Mildred Myers drove to a pleasant spot along the river bank near Oregon where they enjoyed a delicious picnic dinner, and later enjoyed the beach.

Guest of Mrs Rutt

Miss Bessie Collins is here from Chicago, a guest of Mrs. Rutt.

Arthur Freeman left Saturday for Joliet where he has accepted a position as musician at one of its large theaters.

Guest from Clinton

Dr. Haineline of Clinton, Iowa, was an over Sunday guest of friends at Pennsylvania Corners.

Engagement Announced

The DeKalb Chronicle of Friday contained the announcement of the engagement of Miss Beryl Skinner of Elgin to Earl Langdon Fish of Franklin Grove. Friends of Mr. Fish here will be interested in the announcement.

Visit in Mt Carroll

Mrs. A. R. Powell and daughter Miss Eleanor, have gone to Mt. Carroll, where they will spend the week, the guests of old friends. Among other homes where they will be entertained is that of Mr. and Mrs. George Bickelhaupt.

Entre Nous Club

The Entre Nous Club will meet Thursday with Mrs. Martin of Third street.

Visited Former Home

E. C. Underwood, after a visit of a week in Dixon, left Friday for his home in Mnneapolis. During his stay in Dixon he met many old friends and also friends of his parents, Mr. and Mrs. Nathan Underwood, who were prominent and well known residents of Dixon for many years. Nathan Underwood built the home now owned by Mrs. Theo on Cumins. Mr. Underwood is in the insurance business in Minneapolis, the firm now being The Underwood Agency, Inc. His two sons are associated with him in the business. Mr. Underwood expressed his delight in the appearance and growth of Dixon.

Visited in Compton

Mr. and Mrs. F. A. Fordham visited Friday in Compton at the home of Mr. and Mrs. Charles Bradshaw.

At Dysart Home

Mrs. Collins Dysart is entertaining her sister, Mrs. H. B. Brown, and the latter's two children, Marian and Helen, from Rock Island.

Illini Hall.

The last of a series of four summer dancing parties will be given at Illini Hall on Friday evening of this week and the management of the affair will put forth every effort to make this the most successful of the season. The Black Hawk orchestra of Oregon will furnish the music. A cordial invitation is extended to everyone.

Breakfast at Lowell.

The following enjoyed breakfast at Lowell park Sunday morning: Dr. James Rice and family, Mr. and Mrs. C. E. Murphy and son James of Chicago, Mr. and Mrs. Curtis Rice, Mr and Mrs. Charles Rice and daughter Goldie, Mr. and Mrs. Clark Rickard, iss Ruth Overstreet, C. E. Bishop, Harry Schuler, C. F. Bishop and Miss ildred Hull of Sterling.

Joined Campers

Miss Bess Christiance arrived from Chicago Saaturday evening to join the party of campers at the McKinstry cottage at Assembly Park. .....rrrrrrra df4.dUt,,ogte,mogbv

Birthday Dinner

Mr. and Mrs. A. Rhodes entertained Sunday at their home in Palmyra in honor of the birthdays of their son Samuel and Mr. and Mrs. J. F. Rhodes of Dixon, all anniversaries falling in the week just past. A delicious chicken dinner was served, with places of honor re some birthday cakes, one decorated with candles and the other bearing the birthday dates. Among the guests present were: Mr. and Mrs. John Rhodes, Mr. and Mrs. Edward Vinders of Dixon; Mr. and Mrs. Samuel Rhodes and family of Grand Detour; Mr. and Mrs. Edward Rhodes and family and Mr. and Mrs. Bert Kested and family of Palmyra. The occasion was a most happy one in every respect.

To State Park

Thomas Leggitt and family and Edward Mealey motored to Starved Rock Sunday and enjoyed there a picnic lunch.

At Park Lodge

Mr. and Mrs. Hoefer and Mr and Mrs. B. F. Downing were Sunday dinner guests at Lowell Park lodge.

With Grandparents

Robert Eustace Schuler, son of Mrs. E. T. Schuler, is visiting his grandparents, Mr. and Mrs. Harrison Schuler, of Asbury Park, for a few weeks. Later he will enter Lehigh University at S. Bethlehem, Pa.

Gave Luncheon

Mrs. Charles Leake entertained ten guests at a luncheon Friday in honor of Mrs. Edith Leake of California.

To Attend Wedding

Mrs. Canterbury and two granddaughters, Leona and Catherine Durkes, have gone to Chicago. Mrs. Canterbury's son Richeard will be married there on Sept. 2d.

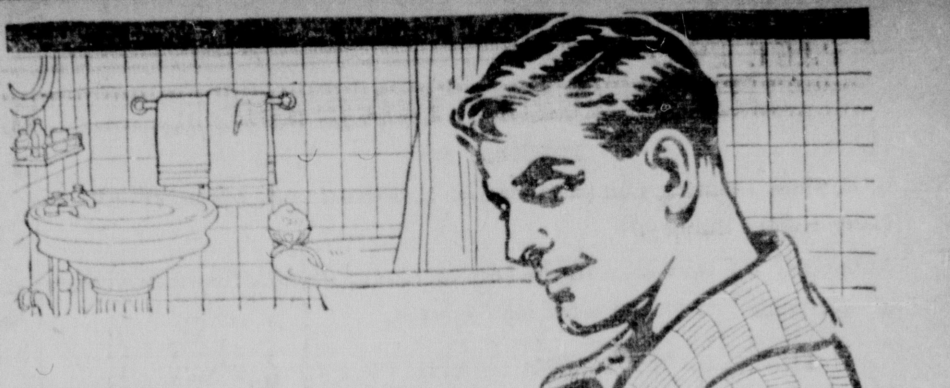

SOME people pay 8 cents, 10 cents, 25 cents for a small cake of soap simply because it is called "toilet" soap.

Others pay 5 cents for a six-ounce cake of Ivory Soap because they know that better soap cannot be made.

Ivory Soap is pleasant to use. It does not harm the tenderest skin. It lathers freely. It rinses easily. It is made of the finest materials to be had. It floats.

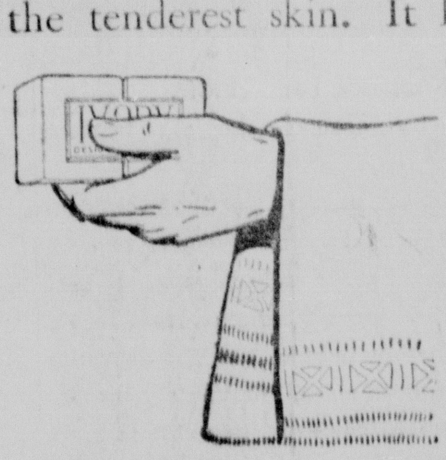

No soap can do more no matter what its price.
IVORY SOAP
IT FLOATS

Invitations Issued

E. C. Parsons has issued invitations for a birthday party in honor of his granddaughter, Miss Harriet Parsons, on Wednesday at the Country Club. Miss Harriet will then celebrate her tenth birthday anniversary.

(continued on page 8, Col. 4)

Too Late to Classify

LOST. Twenty dollars in downtown district. Reward offered. Finder telephone 13809. 198 3

FOR SALE. A complete line of household goods, nearly new. Everything to furnish a nice home. Will be sold at public auction Thursday, Aug. 24, at 2 p. m. at 619 N. Dixon Avenue. 197 3

FOR SALE. Six full blood Minorca roosters and some Brown Leghorn pullets. Call phone 132. 197 3

WANTED. Man who can furnish responsible references to act as our representative during spare time. A money making proposition to right party. No cash or bond required. For particulars address Lucas Hat Works, 9th St. & Lucas Ave., St. Louis, Mo. 197 3*

WANTED. A 6-room house with furnace, close in; south side preferred. Not over $18 per month. No children. Address X, care this office. 197 12*

WANTED. A competent cook. Washing and ironing done out of house. Apply at the J. C. Ayres residence, 421 Peoria Ave. Phone 79. 197 3

Illini Hall, Grand Detour.

Farewell Dancing Party
Friday Evening, Aug. 25th
The Last of the Series of Four Summer Dancing Parties
Special Features
BLACK HAWK ORCHESTRA
EVERYBODY INVITED!

Settle the "What to eat question" these warm days with Uneeda Biscuit— the crisp, perfectly baked soda cracker. Eat them at any time, in any way, with anything. All grocers.

5¢
NATIONAL BISCUIT COMPANY

Dixon Evening Telegraph

Published By

The B. F. Shaw Printing Company, at 124 E. First Street, Dixon, Illinois.

Daily Except Sunday.

Entered at the Postoffice in the City of Dixon, Illinois, for transmission through the mails, as second class mail matter.

THE OFFICIAL PAPER OF THE CITY OF DIXON.

MEMBER OF AUDIT BUREAU OF CIRCULATIONS.

TERMS OF SUBSCRIPTION:

By Carrier, One Year In Advance, $5.00. Per Week, 10c. By Mail, In Advance, $3.00 Per Year, or 25c Per Month.

AUGUST 21 1916

For President

CHARLES E. HUGHES

For Vice President

CHAS. W. FAIRBANKS

For Governor

HOW CLEWS REGARDS THE STRIKE SITUATION.

Henry Clews of New York, in his weekly financial letter, says in part, regarding the strike situation:

At this writing it is impossible to anticipate the result of the great controversy between railroads and their employes. The consequences to both sides of a nationwide paralysis of traffic are so grave and momentous that a strike is regarded as almost impossible, because neither side cares to deliberately face the consequences of aroused public indignation. The difficulty will probably be adjusted by consessions on both sides. Fortunately the demands come upon the railroads at a time when they are fairly able to meet them, if the present volume of traffic is maintained; but the crisis reveals the fact more strikingly than ever that relations between the railroads and the government or public are at present upon a basis of injustice. Some readjustments must be made if the railroads are to prosper and maintain their ability to attract capital for necessary improvements and expansions. Under present conditions, railroad owners work for a wage that the government restricts, does not protect, nor allow compensation for increased costs of operation; while railroad labor is free to force its claims upon railroads to a degree that threatens bankruptcy for the corporations and unheard-of inconvenience and damage to public interest. One side has responsibilities and restraints which it cannot escape; the other has neither and is disposed to wield its power recklessly.

FOR STATE TREASURER.

George E. Keyes, candidate for the republican nomination for State Treasurer, comes from Springfield, Illinois. Springfield does not always turn out angels, but on the other hand there have been some very noteworthy instances where she has turned out great statesmen. Surely she must be given credit for being a good school for young politicians.

George Keyes was born down there, as far as we know. Anyway, he was brought up there and follows his father in his fathers' business and is known to the people of Springfield as a thoroughly reliable, upright and honorable young man.

We believe that George Keyes has more friends throughout the length and breadth of Illinois than any one young candidate. Surely he is well thought of by a host of men, for his candidacy is being supported with a vim and enthusiasm that indicates love for the work, all over the state.

George E. Keyes deserves to receive the republican nomination. He will add strength to the ticket, for he is a man for whom any voter would be proud to cast his ballot.

The more we see of other cities, the more we like Dixon.

Newspaper men don't mind the hot weather this summer because the newsprint paper would keep them awake nights anyway.

One of the best arguments in favor of Colonel Lowden is the crowd that is against him. The way all the opposition is directing its big guns against Lowden shows who they fear.

Illinois farmers need not worry about the firing of their corn. The wheat fields of the northwest have not grown enough grain to feed the blackbirds.

The scarcity of German dyes does not seem to seriously interfere with the color of the girls' cheeks.

President Wilson got hold of a bear-cat by the tail when he mixed up in the railroad fight.

As the summer days grow shorter, so also do the bathing suits, lo and behold.

Anniversaries

Today in Illinois History

August 20, 1794—General Anthony Wayne won a decisive victory over the Indians of the Old Northbers.

August 21, 1787—Brigadier General Harmar, commander of the United States troops in the Old Northwest, was entertained by Cruzat, the Spanish commandant, at St. Louis.

CARD OF THANKS

We wish to extend our thanks to those who so kindly assisted us during the illness and death of our husband and father, Frederick J. Schmidt, also for the beautiful floral tributes.

Mrs. Frederick J. Schmidt
and family.

Constipation upsets the entire system—causing many illnesses to the human family. Don't worry—Hollister's Rocky Mountain Tea will drive out constipation, regulate the bowels, tone the stomach, purify the system. Give it a thoro trial. 35c. Tea or Tablets. Rowland Bros.

DRINK MORE WATER IF KIDNEYS BOTHER

Eat less meat and take Salts for Backache or Bladder trouble—Neutralizes acids.

Uric acid in meat excites the kidneys, they become overworked; get sluggish, ache, and feel like lumps of lead. The urine becomes cloudy; the bladder is irritated, and you may be obliged to seek relief two or three times during the night. When the kidneys clog you must help them flush off the body's urinous waste or you'll be a real sick person shortly. At first you feel a dull misery in the kidney region, you suffer from backache, sick headache, dizziness, stomach gets sour, tongue coated and you feel rheumatic twinges when the weather is bad.

Eat less meat, drink lots of water; also get from any pharmacist four ounces of Jad Salts; take a tablespoonful in a glass of water before breakfast for a few days and your kidneys will then act fine. This famous salts is made from the acid of grapes and lemon juice, combined with lithia, and has been used for generations to clean clogged kidneys and stimulate them to normal activity, also to neutralize the acids in urine, so it no longer is a source of irritation, thus ending bladder weakness.

Jad Salts is inexpensive, cannot injure; makes a delightful effervescent lithia-water drink which everyone should take now and then to keep the kidneys clean and active. Druggists here say they sell lots of Jad Salts to folks who believe in overcoming kidney trouble while it is only trouble.

Daddy's Bedtime Story—How a Soldier Sowed Some Turnip Seed.

It Kept Growing Bigger and Bigger.

[Adapted from Grimm's Fairy Tales.]

"WE can't go to sleep till we have one of daddy's stories, can we, Evelyn?" asked Jack. So daddy began: "Once there were two brothers who were both soldiers. But one had grown rich and the other never had any luck and was always poor. So he decided to be a gardener. He stripped off his red coat, dug his ground well and planted a lot of turnip seeds.

"When the crop came up one plant was much bigger than all the rest. It kept growing bigger and bigger till it seemed as if it never would stop growing. At last it was so big that it filled a cart and two oxen could hardly draw it. But the gardener did not know what to do with it.

"One day he said to himself: 'What shall I do with it? If I sell it 'twill bring me no more than another would. For eating the little turnips are sweeter than this big one. Perhaps the best thing to do is to give it to the king as a mark of my respect.'

"So he yoked up his oxen and drew the turnip to court, where he gave it to the king. 'What a wonderful turnip!' cried the king. 'I have never seen such a big one before. Where did you get the seed? Or was it just your good luck?'

"'I am no child of fortune,' said the gardener. 'As a poor soldier I never had enough to live on. So I set to work tilling the ground. My brother is rich. All the world knows him. But I am poor, and everybody forgets me.'

"Then the king took pity on him, saying: 'You shall be poor no longer. I will make you richer even than your brother.'

"So the king gave him money and lands and flocks and herds. When the brother heard of this—how one turnip had made the gardener so rich—he was very envious. He tried to think how he could please the king and have the same good luck himself. He got together some fine jewels and horses. If the king had given his brother so much for one turnip, what might he not give for jewels?

"The king took the jewels and horses and said he knew not what to give in return for so rich a gift unless it be the wonderful great turnip. So the soldier was forced to put the huge turnip in a cart and drag it away. When he reached home he was so mad to think he had wasted jewels and horses for nothing but a turnip that he hardly knew upon whom to vent his rage. At last wicked thoughts came into his head, and he made up his mind to find his brother, the gardener, and kill him."

City in Brief

Hiram Eberly and family and John H. Byers and family spent Sunday at the home of Frank Byers, above Gran Detour.

Stanley Miller of the Wagner garage has gone to Racine, Wis., to get a new Mitchell Six for his employer.

Misses Lulu Funk, Ruth Withers, and Miss Kathryn Bovey and Clinton Bovey and Clnton and Clato Funk were Saturday afternoon visitors.

—It will please us if you will look at that little yellow tag on your Telegraph and send the amount due.

F. A. Wiegand of Woosung was in Dixon Saturday.

Mr. and Mrs. T. J. Gullion and family are moving to their beautiful new home on North Ottawa Ave.

Margaret Holland, daughter o Rev. and Mrs. A. J. Holland, is ill

John Tingle severad his connection Saturday with the firm of S. A Svendsen & Sons, Decorators.

Miss Vera Haydin of Camby, Minn., is here visiting friends.

Mrs. Larry DePuy, who is ill, has been removed to the home of her daughter, Mrs. Howard Thompson, of Assembly Place.

Mr. and Mrs. Prescott Clark, Mr. and Mrs. Thomas Geiger, and Miss Lucille Batse motored to Mendota Friday evening after the band concert here.

Mrs. Edward Lally was here from Walton to attend Saturday the William Healy funeral.

Louis Schumm is on a week's vacation from his duties at the J. E. Moyer furniture store.

Mrs. Charles McGlanis of Palmyra was in Dixon Sataurday.

Mr. and Mrs. Bert Beede and daughter Dorothy were Dixon shoppers Friday from near Woosung.

J. F. Bovey of Pennsylvania Corners was a Friday visitor here.

Mrs. E. M. Goodsell will go to the city in the morning.

Mr. and Mrs. LeRoy Drew and son, James William, will arrive tomorrow from Chicago for a visit with Mr. Drew's mother, Mrs. Jas E. Drew, and Mrs. Drew's parents, Mr. and Mrs. W. C. Jones.

Miss Mabel Masten is ill.

—85 cents will buy one of the best dictionaries on the market. Come to this office and see.

Russell D. Byers is taking a vacation from his duties at the Henry Lebowich shoe store.

States Attorney Edwards and his father, W. H. Edwards, motored to Pawpaw Sunday.

Claude Murphy and wife of Park Ridge are visiting relatives here fo a few days.

—Our dictionaries are going fast. If you want one do not delay. The Telegraph, Dixon, Ill. tf

Miss Gladys Florscheim of St. Louis is visiting at the home of Mr. and Mrs. Sam Bacharacca.

George Nettz and Leon Hart went to Bloomington today to attend the tractor plow demonstration.

Mr. and Mrs. A. C. Gossman will motor to Chicago Tuesday in their new car.

Little Miss Harriet Parsons has arrived from Kansas City, Mo., where she went with her mother, and is now a guest of her father, E. C. Parsons.

Win Hopkins of Granville, a former well-known Harmon man, is here visiting friends.

—85 cents will purchase an up-to-date dictionary. In order to avail yourself of this offer read our ad elsewhere. B. F. Shaw Printing Company.

F. D. Palmer went to Elgin this morning to be present at the marriage of his daughter.

Robert H. Scott and wife motored Amboy Sunday and dined at the home of Walter Scott.

Leon Wood was here from Amboy today calling on friends.

George Nettz has gone to Bloomington on business.

F. E. Hall of Franklin Grove has purchased a Chalmers 7passenger 1917 model, from Jason Miller.

Miller.

IT'S NEVER TOO LATE

to do the right thing and you really ought to have one today

An "Automatic" Refrigerator

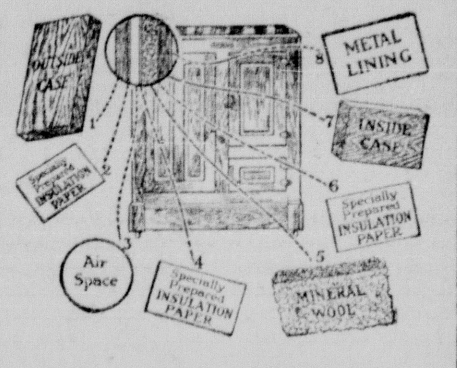

with its eight walls of heavy insulation

Cuts Your Ice Bills

Come in now—look them over very critically, see if you can find a fault or defect in an "Automatic"—there's a size for every family, and the price is really very moderate—in fact you'll be surprised—pleased too—yes, today—at

KEYES, AHRENS, OGDEN CO.

Of Course

NOTICE OF FIRST MEETING OF CREDITORS.

In the District Court of the United States of America for the Northern Division of Illinois. Western Division.

In the matter of Fred R. Nicholson, a Bankrupt. In Bankruptcy No. 404.

To the creditors of Fred R. Nicholson of Amboy, in the County of Lee and District aforesaid, a bankrupt.

Notice is hereby given that on the 21st day of August, A. D. 1916, the said Fred R. Nicholson was duly adjudicated bankrupt; and that the first meeting of his creditors will be held at my office in the City of Dixon, Illinois, on the 2nd day of September, A. D. 1916, at ten o'clock A. M., at which time the said creditors may attend, prove their claims, appoint a trustee, examine the bankrupt, and transact such other business as may properly come before said meeting.

Dixon, Illinois, August 21, 1916.

HENRY S. DIXON,
Referee in Bankruptcy.

JOHN E. ERWIN, Attorney.

1

Lee and Arthur Builta, who have been visiting relatives in Eureka have returned and have gone to Sycamore and Elgin to spend a few days

Adorably simple are these newest of frocks for early Autumn wear, featuring the new "Overdress" effect shown in

PICTORIAL REVIEW PATTERNS

They may be fashioned of Serge with buttons for the decorative note.

SEPTEMBER PATTERNS and THE FASHION BOOK For FALL Now on sale

O. H. MARTIN & CO.

123 First Street

ALL ABOARD

Nelson Land Excursion

TO

Bisbee Towner Co.

The Great Lake Region

NORTH DAKOTA

and Hawley-Clay County. Thief RiverFalls, Pennington, Co. Minnesota

Three Big Excursions in one

Round Trip Tickets Mendota Ill to Bisbee, N. D. and Return $20.40. Stopover privileges on return trip at Thief-River Falls and Hawley,

Tuesday, August 29th

Excursion train leaves Mendota Tuesday evening August 29th at 7:30 p. m. Over the Chicago Burlington and Quincy Rail Road, Call or write-

Francis M' Smith

Representive of Dixon, Ill. Nelson Real Estate Agency.
300 Lincoln Bldg. Minneapolis, Minnesota

LEN SMALL PRES. KANKAKEE | J.F. PRATHER TREAS WILLIAMSVILLE | B.M. DAVISON SECY. SPRINGFIELD

ILLINOIS STATE FAIR SPRINGFIELD

"GREATEST FAIR ON EARTH" SEPT 15 TO 23 INCLUSIVE

FEATURES SPECIAL ATTRACTIONS

$85,000.00 IN PREMIUMS

$25,000.00 IN SPEED

THE FAIR OF QUALITY

FRANK O. LOWDEN MAN FOR GOVERNOR

Sentiment of the State Shows Him as Choice of Majority of Republican Voters.

Frank O. Lowden will be nominated as the Republican candidate for governor in the primary election to be held in Illinois, Wednesday, September 13.

Sentiment in every part of the state demonstrates it. It is confidently predicted he will have a larger vote

FRANK O. LOWDEN.

than all other candidates for the place.

This is a well-merited recognition of Col. Lowden's pledges to the people of Illinois. He has for many years been recognized as one of the leading Republicans of the state. As a man he is actuated by the highest principles and his ideals are those created in the invigorating atmosphere of the country.

Made Friends By Conduct.

While a candidate for Governor in the now famous deadlocked convention of 1904 and defeated for the nomination, he made hundreds of friends throughout the state. Knowing the circumstances and witnessing the manly way in which he accepted the situation, he established a closer personal friendship with men all over the state than has been possessed by any other man in Illinois public life in years. Col. Lowden did not allow his disappointment to interfere with the full performance of his duty to the nominees. He was one of the hardest workers in the campaign for the success of the party.

A Worker in Every Campaign.

In every campaign since he has been giving valuable service. He has filled every speaking assignment asked of him. The people know him as a worker, not a self-seeker. His course has brought to him the friendship and admiration of thousands of Republicans throughout the state and today, believing Col. Lowden has earned the nomination for Governor, they are for him.

Active in Public Affairs.

Col. Lowden is a man of action and advanced thought. His experience in public affairs has not been limited to service in the restricted opportunities of a state legislature nor in holding of appointive office. He has declined all offers of this sort. He did serve his district in congress and he made an enviable record that has left its impress upon legislation that is today of benefit to the people of the nation.

Principle Above Office.

Big, brainy, high principled and scholarly gentleman that he is, he is conducting a campaign free from attacks upon other candidates. Remembering there is an election in November, as well as a primary nomination in September, he is not asking the people for support upon false issues, mudslinging or a discussion of other candidates. He is pointing out the burdens of conditions in the state and telling the remedies he will apply to give the highest efficiency of government in Illinois for the lowest cost to the taxpayers.

Every Republican in Illinois can support and vote for Frank O. Lowden for Governor on that kind of a platform.

Eat Allen's ICE CREAM

IT'S A FOOD NOT A FAD

URBAN O'MALLEY, Distributor

READ THE TELEGRAPH

Lee County Farmer Makes Journey To Foreign Land Seeking More Light

ON THE

...... Science of Farming and Stock Raising .....

MEETS COURTEOUS STRANGER AND IS PREVAILED UPON TO MAKE A DETOUR FROM THE MAIN LINE—ACQUIRES KNOWLEDGE AND WISDOM BY EXPERIENCE.

Visits Wonderful Farm in Alberta, Canada and Receives Entertainment Supreme.

Written by
JOHN P. HONEYCUTT, Farmer
For the
Dixon Evening Telegraph.

THIS LURE LITERATURE that the railroads are sending out to farmers these days labeled "See America first" is sure some strong inducement and is mighty apt to sting a farmer with desire to travel. Especially if the thermometer registers 102 in the shade of the oats shock.

Our rye and oats out on Green River Stock Farm matured a little earlier than usual this season. We hustled and got it all safely harvested while the weather was dry and the sun shone brightly. The weather was ideal for harvesting, and everybody knows that there is a great satisfaction in work that has been well done.

About the time we had the harvest work finished, along came a beautifully printed folder entitled "An Alpine Paradise."

"Notwithstanding the sixty glaciers from which it derives its name, the Glacier National Park is chiefly responsible for its picturesquely modeled peaks, the unique quality of its mountain masses, its gigantic precipices, and the romantic loveliness of its two hundred and fifty lakes."

Having spent several years during my boyhood "out West" I decided to again travel in that region and note the progressive changes.

A person don't need to be very old to recall the "good old times" when farmers and their families remained tolerably near to their own homestead year after year. It did not matter where that homestead was located either. Farming in those days was carried on without the aid of our present high grade machinery, and the strongest man physically in a neighborhood was the best farmer.

Evolution has been taking a hand on the farm during recent years. Today the telephone and automobile have shortened distances and transformed counties into neighborhood communities. It isn't any farther to a great town or city now than it used to be over to the north pasture where the farmer walked every Sunday morning to salt his cattle, before dressing up in his best suit.

You will now find daily newspapers and progressive Agriculture magazines in farm homes lying neatly piled on a library table instead of the Toledo Weekly Blade on the sofa and Dr. Janes Almanac hanging on a nail behind the cook stove. We use advertised brands of shoe polish instead of beef tallow on our boots.

One reason for farm progress is the fact that we travel more than we used to, which indicates that there is now more money made through farming than there was in those times, because it costs real money to "See America First," and farmers are well represented among sight seers everywhere.

The Things Which Interest Us Most Are Usually Those That We Understand Best.

I was especially attracted to the potato fields growing in Wisconsin and Minnesota. The tuber vines showed very plainly the bad effects of too much cold rain followedd by extreme hot weather. From all appearances and reports I am led to believe that the potato crop will be far below the average in Wisconsin and Minnesota. Spraying with Bordeaux solution is the only prevention of damage caused by blight, which usually follows such a season as the present.

High Price of Beef.

I am not surprised at the high price of beef since my visit back to the land which, when I was a boy was great and vast cattle ranches and ranges. In place of hundreds of thousands of cattle and sheep, I saw thousands of miles of wheat, oats, rye, flax and barley. Hogs out there are almost as scarce as hens' teeth.

Depleting the Soil.

There can be but one inevitable result of such farming. Nothing is being done by way of returning a particle of the elements which are being removed from the soil by continued grain farming. Farmers actually burn their straw stacks. The system should be termed Placer Mining instead of Grain Farming.

Mixed Farming a Necessity.

There is positively only one way to prevent the depletion of the natural fertility of this rich land and not reduce the revenue and profits of operating. The answer is Mixed Farming. Raise cattle, horses, hogs and sheep. The land produces luxuriant and succulent alfalfa, clover and timothy. Ideal feeds for all kinds of domestic animals. By practicing a Mixed Farming system, observing proper rotation of crops, the fertility of those farms never can be impaired or depleted. Yet how beautiful, magnificent and temporarily profitable are those vast fields of grain, because at present prices an acre of wheat is often equivalent to fifty dollars in gold.

Real Opportunity for Regular Farmers.

When I consider the price of land in Illinois and adjoining states and compare it with the price at which the rich virgin soil of the west and northwest can be bought, I wonder why more real farmers do not avail themselves of the splendid opportunity to secure a permanent farm holding somewhere in that wonderful country, with its delightful climate and pure water, where foot and mouth disease has never been heard of and hog cholera seldom comes.

Keeping it strictly in mind, however, that these delightful farms and ranches are far removed from the picture shows and musical comedy. Furthermore, I do not recall that on my entire journey did I discover a solitary successful owner of farm or ranch who smoked cigarettes or drank liquor to excess.

The farm has no more reward for the party who is looking for something easy than has the city. Do not try to make yourself believe that the farm will be a haven of rest if you have failed to make good on your city job.

The call of the West is for efficient men and women. There is almost certain success for a real farmer in the West, either as owner, renter or field laborer.

Railroad Travel Delightful.

The train service and accommodations furnished by the several railroads leading west is luxurious, safe, comfortable and efficient, and it is identically the same on the return. It would require too much space for me to describe those elegant trains, observation, Pullman, dining, parlor, chair, and smoking cars, cooled and ventilated by a system of electric fans, drawn by the most powerful locomotives. I thoroughly enjoyed the trip. The crews were courteous and accommodating. But speaking of conservation. Farmers nowadays talk lots about conservation of fertility and conservation of moisture, so it will probably not be out of order for me to refer to conservation of nnances, that is to say, your available cash in hand. In order to make the return trip as cheerful and enjoyable as the out-going journey, just bear in mind that the fixed charges are the same for both directions.

Make New Acquaintances—Take Side Trip to Canada.

In common with the average farmer I am easy to get acquainted with. While waiting for the train in Chicago I made cheerful response when a gentleman made some casual remark about the weather being middling warm. The party was not mistaken. We talked further, discussing subjects of mutual interest until train time. The train due to leave Chicago for Portland, Oregon, was called. I had lower No. 1 and my new acquaintance presented reservation for upper No. 1. He had made the same trip many times and was well informed regarding all the little details incident to traveling. Now be it known that successful traveling is no less an art than successful farming. I expected to pass through a part of the province of Alberta, Canada. My new acquaintance was on his way to visit a friend, Mr. James Milligan, who has a wheat and live stock ranch at Raley. I was invited to accompany him and the ranchman was advised by wire.

We stopped over a few hours at Medicine Hat, you know that is where they make the weather. Mr. Milligan drove over to Lethbridge in his automobile and conveyed us across country fifty-five miles to his ranch. The ranch is located only three and a half miles from the railroad at Raley, but we saved time by making the trip in the auto, because of train connections. We left Lethbridge about sunup and were at the ranch in time for breakfast.

Mr. Milligan has a ranch consisting of 3,200 acres of land. The soil is a clay loam, well suited for raising all kinds of grain, clover, timothy, alfalfa, and potatoes. The natural grass is abundant and succulent. His horses and cattle are in splendid condition. His equipment is as one would suspect, ample. He gave me a good saddle horse and full possession of the ranch, with instruction to come in for meals when the cook (who is a Chinaman) rang the bell.

He has 1,450 acres of wheat, one field being three miles long. There is also 150 acres of flax, 100 acres of barley, 200 acres of oats, and 3 acres of potatoes. They have a vegetable garden that is a wonder. We picked strawberries until satisfied and ordered the Chinaman to have shortcake every evening for supper. Last season Mr. Milligan's wheat averaged 46½ bushels per acre and he sold it at $1.05 the bushel.

His wheat crop is not damaged by rust or otherwise.

The ranch is located in plain view of the mountains in Glacier Park and the Canadian Rockies. Mr. Milligan drove us over to the mountains in his automobile and our party fished in St. Mary's River. Those mountains, lakes and rivers are too magnificent and beautiful for me to even attempt adequate description. One look at them is more enjoyable than a thousand word description by even the best word artist. The sight of them is worth all it costs.

Mr. Milligan went to Alberta from the State of Ohio several years ago and has prospered with the growth of the country. They have strong soil and pure water in great abundance. All over the West there are great opportunities for regular farmers and real business men.

Driving through a wheat field which is two miles long, owned by Mr. James Milligan.

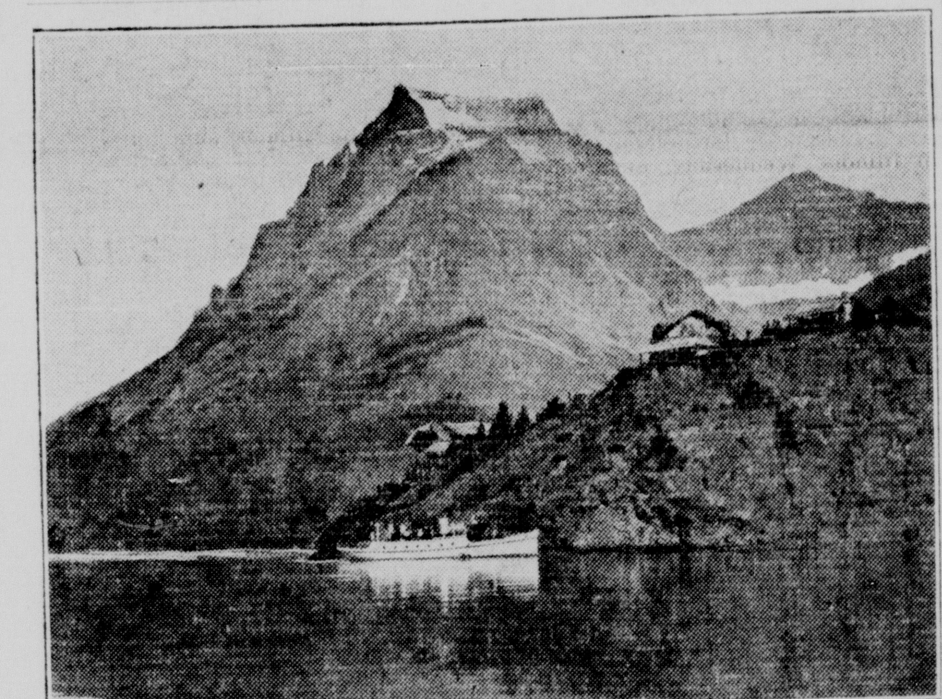

St. Mary Lake, in Glacier National Park, Montana. One look more pleasing than a volume of description.

Seen In The Movie Land

PRINCESS THEATRE

Tonight the Princess will present Sydney Ayres and Louise Pawn in a three reel Rex drama of the Northwest Mounted Police, in which a strong man's faith in womanhood is utterly destroyed and revived again by a young girl. This feature is sure to please you.

You will also find on this program a one-reel drama entitled "Muggins," featuring Gretchen Lederer and Norbert Myles, also a comedy, "The Browns See the Fair," presenting Neal Burns and Betty Compson.

ON CANOE TRIP.

Canoeing is becoming a favorite sport among the young men of Dixon. The following young men will go by rail to Madison and return to Dixon via the river in canoes: George Schuler, Robert Shaw, Robert Powell, Clark Hess, Milton Vaughan, Lloyd Bartholomew, Earl Rynearson, Willard Countryman, Allen Weiner and Byron Brooks. The boys expect to reach Dixon about September.

F. R. L. A. MEETING.

All members of Dixon lodge No. 88, F. R. L. A., are requested to meet at R. L. Johnson's office Wednesday evening, Aug. 23, 1916, at 7:30. Very important to the members; it is the question of raised rates.

GIRL COULD NOT WORK

How She Was Relieved from Pain by Lydia E. Pinkham's Vegetable Compound.

Taunton, Mass.—"I had pains in both sides and when my periods came I had to stay at home from work and suffer a long time. One day a woman came to our house and asked my mother why I was suffering. Mother told her that I suffered every month and she said, 'Why don't you buy a bottle of Lydia E. Pinkham's Vegetable Compound?' My mother bought it and the next month I was so well that I worked all the month without staying at home a day. I am in good health now and have told lots of girls about it."—Miss CLARICE MORIN, 22 Russell Street, Taunton, Mass.

Thousands of girls suffer in silence every month rather than consult a physician. If girls who are troubled with painful or irregular periods, backache, headache, dragging-down sensations, fainting spells or indigestion would take Lydia E. Pinkham's Vegetable Compound, a safe and pure remedy made from roots and herbs, much suffering might be avoided.

Write to Lydia E. Pinkham Medicine Co., Lynn, Mass. (confidential) for free advice which will prove helpful.

FUR

...Remodeling...

At 20 Per Cent Discouut During August

Let us make your fur coat into the new style, as we have all the winter styles in for 1916-17.

The muffs will be round this year and the collars worn in the chin-collarette fashion. We reline furs in the inexpensive materials to the best Skinner's, Pussy Willows and brocades. You can leave the furs here until you are ready for them without extra charge and this month save 20% on all fur work. All our work is guaranteed. We can furnish you plenty of Dixon references, having more than 30 satisfied customers in your city.

J. M. Gelhaar

1-2 Block East of Interurban Waiting Room

106 West State St. Rockford, Ill

HEAD OF HEALTH BOARD IS HERE

(Continued from Page 1)

"There should be no undue anxiety in the community on account of the existence of this case, as it is doubtless endemic and I understand other cases have existed in the city before without serious results. The great publicity which has attended the reporting of cases throughout the country has created a feeling of uneasiness in the minds of people, but where due precautions are taken there should be no alarm. However, the alarm that now exists should be of educational value, as it is a glaring example of the necessity of 'preparedness' in such emergencies."

GOT AWAY FROM DRIVER

Bartholemew Outfit in Slight Accident This Morning

This morning at 6 o'clock the Bartholemew threshing outfit met with an accident going north on Ottawa avenue, south of First street. The traction engine could not hold back the large separator and water tank, causing the separator and tank to run to the side of the engine, pulling the big tractor, crosswise the avenue. The tank broke away from the engine and ran off into a large tree breaking one axle and damaging one end of the tank. The separator also ran off to the side of the avenue. The damaged water tank was left by the roadside.

MARRIAGE ANNOUNCEMENT

Announcement is made today of the marriage of Inez M. Palmer, daughter of Frank D. Palmer of this city, to Glenn C. Carnahan, at Elgin, Ill., at 2 p. m., August 21st. Rev. Fred D. Stone performed the ceremony. Mr. and Mrs. Carnahan places along the Lakes and will make their permanent home in Chicago after October 1st, where Mr. Carnahan has a fine position with the People's Gas and Coke Company

AN AUTO COLLISION

An automobile accident in which two large cars were badly damaged, occurred Sunday afternoon at the foot of South Ottawa avenue. The owners of the damaged cars were strangers and after having their machines repaired, left the city, without leaving names.

GET A DICTIONARY

Comply with the requirements and get a splendid dictionary for 35 cents. An advertisement in this issue tells all about the big offer.

---HOT SUMMER WINDS---
---COOL AUTUMN BREEZES---

Regardless of weather conditions, many use their canvas hammock swings the year round and

You Would Enjoy One

and every member of the family would be delighted in using one on your porch or on the lawn.

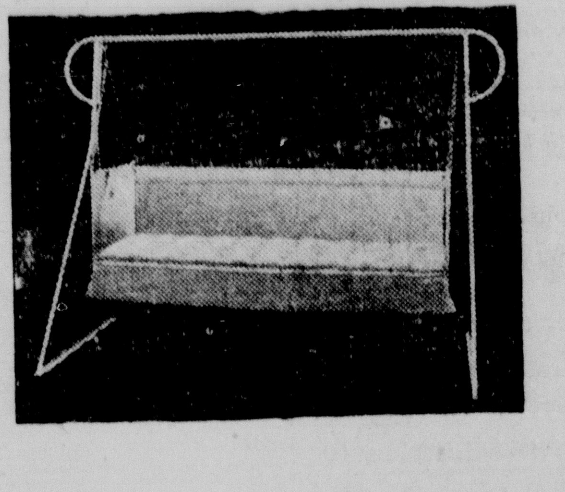

Hammock Swings

with or without standards and conopies, porch and lawn settees chairs and rockers; stands and stools: all at very low prices and we want you to visit our basement summer furniture department today, you'll find many bargains.

KEYES AHRENS OGDEN CO

OF COURSE

NEW STYLE HATS AT TODD'S HAT STORE

See the Hats $1.00, $1.50, and $2.00, $2.50 and $3.00. Large line of Driving Gloves. See the new Glove for $1.00 fine for Auto driving. Elgin Shirts and Neckwear. Special price on Trunks and Bags

Suits Made to Measure—$15.00 and up.

TODD'S HAT STORE

OPERA HOUSE BLOCK — — DIXON, ILLINOIS

CHILDREN

Junior Majestic Free

Not a Make-believe Range

REGULAR PRICE $25.00

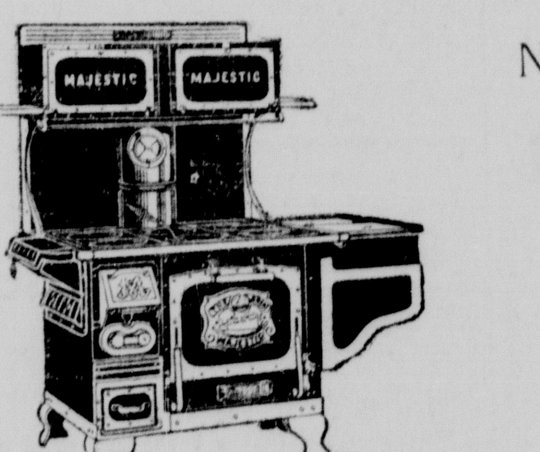

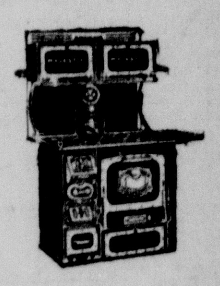

Junior Majestic (half as high)

How to Win This Junior Majestic Without Any Cost Whatever

Any boy or girl age 14 years or under is eligible to this contest. No money required—all you do is send in the names and addresses of people who need a new range. We will enter these names to your credit, and at the close of our

Majestic Sale, September 25 to 30, 1916

the girl or boy whose list shows the most sales, will get this JUNIOR MAJESTIC Free. If the same name is sent in by more than one boy or girl the one getting the name to us first will receive credit.

Come and see this wonderful little range at our store—It's just like the big ones, only half as large. It's not a make believe range—it bakes bread—cake—biscuits—etc., brown top and bottom without turning, with only a tiny bit of fuel.—just like the Big MAJESTIC RANGE.

Send your list in here to our store EARLY before some one else beats you to it—you can add more names to it later. Then help us sell your prospects by telling them of our MAJESTIC RANGE SALE SEPT. 25 to 30, 1916, when we will give $8.00 worth of ware with every Majestic Range sold. It's a great chance for everyone needing a new range.

E. J. FERGUSON, DIXON, ILL.

..NOTES BY OUR SPECIAL CORRESPONDENTS..

Items of Neighborhood Interest Picked up by Telegraph Writers

JORDAN TOWNSHIP

Jordan, August 18—Mr. and Mrs Fred Hummel and baby daughter of Chicago are here visiting relatives and Mr. Thummell's parents.

Mr. and Mrs. Bruce Zigler left the forepart of the week for a visit with relatives in Idaho. They will also visit in Colorado, Utah and important places on the coast.

Mrs. E. H. Tillman and daughters Ruth, Mrs. Lewis Baker, and Mrs. W. E. Tillman motored to Sterling the forepart of the week and spent the day.

Messrs. and Mesdames Robert Wentzell, Tom Pfundstein and E. E. Mensch motored to Lynden on Thursday in their cars and attended the "Old Settlers picnic held at that place.

Several ladies of the East Jordan church put on dust caps and aprons and gave the church a good general cleaning on Wednesday.

Miss Isaiah Kline visited in Sterling on Tuesday.

Mr. Sam Kaisinger of Milledgeville visited friends in Penrose on Tuesday.

Mrs. Mary Eyster of Sterling is spending several days visiting in Jordan, spending Tuesday evening and Wednesday at the W. D. Detweiler home.

Mr. and Mrs. Loyd Baer with the latter's sister, Mrs. Snyder, and her husband and son, who has been visiting here, motored to Chicago on Thursday and will spend some time there visiting relatives.

Mrs. Lewis Baker is keeping house during their absence.

Mrs. J. P. Frank and children of Sterling visited at the Chris Kline home on Wednesday and assisted Mrs. Kline to cook for the threshers.

During threshing on the Chas. Meyers farm Tuesday Harry Hartweek had the misfortune to fall from the barn loft and receive some painful injuries; although no bones were broken, his spine was injured some work. Dr. Snavely was hurriedly summoned from Sterling and the injured man taken home.

Mrs. I. H. Kline entertained the Penrose Larkin club on Wednesday afternoon. After a pleasant time in conversation and fancy work refreshments were served by the hostess, consisting of sandwiches, coffee, pickles, candy, cake and cookies and ice cream. The next meeting will be held September 15th with Mrs. George Brown.

Mr. and Mrs. L. E. Baker attended the band concert in Sterling Tuesday evening.

Mrs. E. H. Tillman spent Thursday with her daughter, Mrs. Geo. Royer near Coleta.

LEE

Lee, August 19—Fred Bach and wife were in Aurora last Monday.

Born to Mr. and Mrs. George Edwards on last Sunday night, a son.

Miss Eunice Knudtson has been spending a few days with Ida Olson.

Mrs. Ulrich of Shabbona is visiting her sister, Mrs. O. Cofield in Lee.

Mrs. John Flint is at Wilmet visiting her mother for a couple of weeks.

Prof. Martin Alsaver and wife of Chicago were visiting a few days with his mother.

Miss Gladys Sutts of Chicago is visiting a few days with Miss Vello Beels.

Miss Woodbury, who taught the Lee school last year will teach at Sycamore the coming year.

Mrs. John Jacobson and twins from DeKalb were visitors at the B. Jacobson home.

The Lee Cornette band will play Norton's grove, September 6th.

The Brown brothers are papering the school house and are making it more inviting by using lighter paper

Mrs. Partridge, daughter and son were visiting the first of the week with relatives in Evanston.

Mrs. T. A. Thompson of Gary, Ill., who taught last year at Charlestown, Ill., is hired to teach the Lee school.

Mrs. D. Hedberg left Monday for Evanston; from there she will go by auto with her sister to Grand Rapids, Mich.

Mr. S. B. Eden has purchased the F. W. Erbs farm of 160 acres at $200. Mr. Erbes has made a trip to Wisconsin and other places in search of a farm such as he wants.

Last week Saturday three auto loads of master horseshoers made a short stay with the Lee shoers. They came to work up enthusiasm for a meeting in the interest of horseshoers which was held at Maple Park on August 15th.

AMBOY

A reduction of $1,700 was granted the objectors in the paving assessment suit, which was hotly contested in Dixon for eight days. Atty. John Erwin appeared for the objectors and Attorneys Leech and Keller represented the city of Amboy. The cost of the pavement now will be $22,500. The jury came to Amboy, and viewed the situation, last Saturday. About 50 people from this city were summoned to appear in the case.

Mr. and Mrs. Joseph Nally and children are visiting at the B. McCaffrey home. Mr. Nally is express messenger on the Illinois Central Railroad with headquarters at Dubuque.

Mrs. Wm. White has been on a visit with Iowa friends.

Mr. and Mrs. C. P. Miller is entertaining Charles Pearson of Austin.

Mr. and Mrs. B. F. Lane of Lee Center, who accompanied the G. W. Spunner family of Barrington, Ill., on a motor trip to the East, have just returned. They had a very enjoyable trip of 3,400 miles.

Mrs. McInturs of California was a guest of honor at a luncheon given by her aunt, Mrs. J. E. Morris, who resides east of town. The guests were entertained with music and readings by Miss Cornelia Badger.

Robert Hayden of Washington was calling here recently, on old time friends.

Howard Weaver is now occupying the Mackin residence on Metcalf street.

W. E. Jewett, T. B. Fisher, John Hanson, D. W. Craig and A. G. Wheaton attended the Soldiers and Sailors of the Northwest, reunion, which was held at Assembly Park in Dixon last week.

Mrs. Eliza Roat and daughter, Miss Mary, have returned from a visit at the Orner home in Ashton.

Mrs. Chas. Scott is visiting her sister, Mrs. J. Carson in Rockford.

Mrs. E. Hamilton and daughter, Cheryl, spent the week-end with relatives in Ohio.

Mrs. Wilbur Clark has returned to Chicago after spending a week, in this city visiting relatives.

The Annual Lee County Institute will be held August 28-Sept. 1. Supt. G. N. Bradley of the Amboy schools will address the High school section, August 31st on the subject, "Figures, Facts and Failures."

Adolph Klapprodt, who has been engaged in an automobile factory in Detroit for the past six months, has returned to his home in this city.

Mr. and Mrs. George Gunning and guests took an auto trip to Starved Rock last Sunday

Born to Mr. and Mrs. L. L. Brink, a son, August 16, at their home on East Main street.

Arthur Blocher, son of Mr. and Mrs. Frank Blocher, has been ill the past week.

Miss Luella Dewey was a guest of Brooklyn friends Wednesday.

A train load of strike-breakers passed through this city on the Illinois Central railroad, Wednesday evening, on their way to the cement plant at La Salle, where they will go to work, while the union men are out.

Mrs. Olive Evitts has returned from a visit in Clinton, at the Bates home.

Mr. and Mrs. Herman Myers, west of town, entertained the Amboy Baptist Young People Union, last Tuesday evening, about 70 guests were present, and all had a jolly time.

Mr. and Mrs. R. W. Reinboth and little daughter of Chicago are visiting relatives here.

Mr. and Mrs. A. S. Berry are in Ottawa on a business trip.

Mrs. L. H. Lagwin and daughter Glendora are enjoying their vacation with Minneapolis relatives.

Mrs. Louise Staup has returned from a trip to Denver, Col.

A large number of young people are anticipating a trip to Bloomington to attend the annual tractor demonstration, which will be held August 21-25.

Mr. and Mrs. Hugh Haley were summoned to Dixon on account of the serious illness of Michael Haley, who passed away at his home in that city Thursday afternoon.

Mr. and Mrs. A. M. Eastman and little daughter, who spent their vacation at the L. B. Searles home, returned to Bridgeport, Tuesday.

Dwight Bristol received an interesting letter from Roy Dewey, Amboy's soldier boy, who is at San Antonio, Texas, in Company I, 3d He is enjoying a soldier life. Claire Rambo, also of this city, is enlisted in the same company.

Mr. and Mrs. W. D. Scott are entertaining Miss Bessie Shaw of Fairchild, Wis.

John Muerer is suffering with a sore foot, at his home on the west side.

Mr. and Mrs. Ned Schlinkert and daughters of St. Louis were guests at the G. L. Carpenter home

Albert Wise has a new Overland car.

Mrs. W. F. Colson and daughter Elizabeth of Mendota were visiting Amboy friends, Wednesday.

Mr. and Mrs. Oliver Moon are entertaining Miss Doris Nicholas of Rockford.

J. E. Moyer of Dixon made a business trip to this city Tuesday.

Henry Krenz and little son Paul are guests of Mrs. Hugh McIntyre while on their way to Harvard, Ill.

Mrs. G. M. Finch and daughter, Helen, have returned from a two weeks' vacation spent at the Assembly.

Frank Adams of Rockford was visiting his mother, in this city last week.

F. C. Vaughn was a Chicago visitor for a few days.

Mr. and Mrs. Ray Leake spent the week-end at the Miller home in Mendota.

Summer Comforts
Herrick & Dillingham
Refrigerators
Here are none better made and prices are exceptionally reasonable. Call at our store and let us explain the many points of superiorty.
HAMMOCKS
Porch Furniture, Go-Carts, Linoleum, Matting
C. C. Gonnerman
Furniture and Undertaking
290 First St Ill

WATERMELONS
are fresh and sweet and good as we ever get them—cheapest and healthiest fruit on the market at present
CANTALOUPES
Headquarters for famous Alma and Balcom stock. We get them direct.
BOWSER FRUIT CO
93 Hennepin Avenue

FARE $3.00 DAILY BETWEEN CLEVELAND & BUFFALO
C&B LINE

The Great Ship "SEEANDBEE"
The largest and most costly steamer on any inland water of the world. Sleeping accommodations for 1500 passengers.
"CITY OF ERIE" —— 3 Magnificent Steamers —— "CITY OF BUFFALO"
BETWEEN
CLEVELAND—Daily, May 1st to Nov. 15th—BUFFALO
Leave Cleveland . . . 8:00 P. M. Leave Buffalo . . . 8:00 P. M.
Arrive Buffalo . . . 6:30 A. M. Arrive Cleveland . . . 6:30 A. M.
(Central Standard Time)
Connections at Buffalo for Niagara Falls and all Eastern and Canadian points. Railroad tickets reading between Cleveland and Buffalo are good for transportation on our steamers. Ask your ticket agent for tickets via C. & B. Line.
Beautifully colored sectional puzzle chart, showing both exterior and interior of The Great Ship "SEEANDBEE" sent on receipt of five cents to cover postage and mailing. Also ask for our 24-page pictorial and descriptive booklet free.
THE CLEVELAND & BUFFALO TRANSIT CO., Cleveland, Ohio

BEGIN HOT WATER DRINKING IF YOU DON'T FEEL RIGHT

Says glass of hot water with phosphate before breakfast washes out poisons.

If you wake up with a bad taste, bad breath and tongue is coated; if your head is dull or aching; if what you eat sours and forms gas and acid in stomach, or you are bilious, constipated, nervous, sallow and can't get feeling just right, begin inside bathing. Drink before breakfast, a glass of real hot water with a teaspoonful of limestone phosphate in it. This will flush the poisons and toxins from stomach, liver, kidneys and bowels and cleanse, sweeten and purify the entire alimentary tract. Do your inside bathing immediately upon arising in the morning to wash out of the system all the previous day's poisonous waste, gases and sour bile before putting more food into the stomach.

To feel like young folks feel; like you felt before your blood, nerves and muscles became loaded with body impurities, get from your pharmacist a quarter pound of limestone phosphate which is inexpensive and almost tasteless, except for a sourish twinge which is not unpleasant.

Just as soap and hot water act on the skin, cleansing, sweetening and freshening, so hot water and limestone phosphate act on the stomach, liver, kidneys and bowels. Men and women who are usually constipated, bilious, headachy or have any stomach disorder should begin this inside bathing before breakfast. They are assured they will become real cranks on the subject shortly.

TRY JUST ONE CHEW OF "SPEAR HEAD"
You'll See Why the Best Judges of Tobacco All Chew It.
All the flavor and beneficial qualities of tobacco are in its juice. And you get the full benefit of that juice only by chewing *plug* tobacco.
In Spear Head, the juice of choice, sun-ripened red Burley is blended and pressed into the plug so carefully and expertly that not a drop escapes.
When you chew it, the sweet, fruity, delicious juice of this famous leaf comes in direct contact with your tongue, where you can taste it and get all the good of it.
Get a cut of Spear Head from your dealer. See how different it is from ordinary tobacco; what a lot more comfort and satisfaction you get out of it. In 5c and 10c cuts.

BREEDERS OF PURE BRED FOWLS
Who object to the common every day poultry powder that *stimulates* the *egg organ*, use
Wolf's Liquid Poultry Tonic
It regulates the blood, bowels and digestive organs of the fowls. It keeps the bird in robust health, produces red combs and wattles, brilliant feathers and fertile eggs.
FOR SALE BY
Prescott & Schildberg, Dixon, Ill.
Rowland Bros., Dixon, Ill.
Campbell & Son, Dixon, Ill.
GEO. D. LAING, Distributor for Lee County.

The Magnificent Steel Steamship "Minnesota" to BUFFALO (NIAGARA FALLS) and RETURN $40 Including Meals and Berth
via Charlevoix, Harbor Springs and historic Mackinac Island, stopping at Detroit and viewing both ways by daylight the beautiful scenery of the Detroit River and St. Clair Flats, stopping at all points of interest. Nine-hour stop at Buffalo allows plenty of time to see Niagara Falls. One way $25, including berth and meals. During season leaves Chicago Saturdays 1:30 p. m.
The Elegant Steel Steamship "Missouri" to SAULT STE. MARIE and RETURN $27.50 Including Meals and Berth
via Charlevoix, Petoskey, Harbor Spgs & Mackinac Island—running the "Soo" River by daylight, returning via a portion of Georgian Bay and the scenic Grand Traverse Bay, stopping at all points of interest. One Way $14, including meals & berth. During season leaves Chicago Mondays 4:00 p. m.
S. S. "Missouri" also makes a special trip each week to Onekama, Frankfort, Glen Haven and Glen Arbor, leaving Chicago Saturdays at 4:00 p. m.
Our line of steamers offers you the greatest possible opportunity for real rest and genuine pleasure.
The Elegant Steel Steamships
MINNESOTA, MISSOURI, MANITOU, ILLINOIS
offer unrivaled service between Chicago, Charlevoix, Petoskey, Bay View, Harbor Springs, Mackinac Island, Ludington, Manistee, Onekama, Frankfort, GlenHaven, GlenArbor, Leland (via auto or connecting steamer from Glen Haven), and Traverse Bay ports, Sault Ste. Marie, Detroit and Buffalo, connecting with all lines for Lake Superior and Eastern Points. Book of tours and folder mailed on request.
Northern Michigan Transportation Co.
J. C. CONLEY, Gen. Pass. Agt., New Municipal Pier (East End Grand Ave.,) Chicago, Ill.

Willard STORAGE BATTERY
TRADE MARK REGISTERED
Special Announcement
If you haven't heard about our new free service plan for Willard Battery buyers, you're missing something good.
Come in.
George Nettz Garage
113-115 FIRST ST. DIXON, ILL
Free inspection of any battery at any time

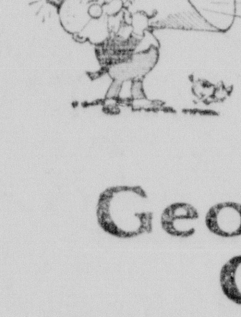

For Family Use Drink
Schlitz Pure Beer
Phone 29
Geo. Schorr, Walton, Ill.

TELEGRAPH WANT ADS

One Cent a Word For Three Insertions.

No Advertisement taken for less than 25c. Terms cash in advance. No book accounts made of Want Ads.

WANTED

WANTED. Highest market price paid for all kinds of junk, old iron, rags, rubber, metal, also hides and wool. Trading direct with us means more money for your goods. Call 413 for your orders. S. Ruberstein, 114-118 River St., Dixon.

Bargains will be found at B. Hasselson's junk yard. All kinds of pipes, sizes ½ to 10 inches, also other usable stock for sale. Want to buy all your old junk and will pay the highest market price for rags, rubbers, paper stock, all kinds of metal and iron. Will call for all phone orders myself. Farmers will please haul their junk in. B. Hasselson, 625 W. Second St., Dixon, Ill., Phone 12759. 68m3

WANTED. Plain sewing or mending. Mrs. Fisher, South College Bldg., or phone 12973. ftf

WANTED. A boy about 16 years old to learn the printers trade. Permanent position. Boys wanting work for the summer need not apply. Evening Telegraph.

WANTED: Washings to do at home. Room 37, S. College Bldg. Mrs. Hartman. tf

WANTED. Boy at least 16 years old to learn printer's trade. Apply at once at The Evening Telegraph Co. tf

Parcel Delivery. For good service, call 204. Ed Reynolds. 192 6

WANTED. Learn Barber Trade. Best results obtained here. Easy to learn —big pay. Write for catalog. Tri-City Barber College, Davenport, Ia.

WANTED. To know the whereabouts of Mr. and Mrs. Dame of Dixon. Kindly inform this office. 195 3

WANTED. Parcel delivery work. Express and baggage. Leave orders at Dixon Wholesale Tobacco Co., Galena Ave. Ned Stroup. 196 6

WANTED. Cisterns to clean, chimneys to repair and all kinds of cement work. Phone 802 or call at 415 S. Galena Ave. A. Huggins. 197 3

WANTED. Plumbing, bricklaying and electrical trades taught by practical work. Positions secured for graduate. Earn $6.00 daily and more. Write for free illustrated book. Coyne National Trade School, 43 E. Illinois, Chicago. 196 6

FOR SALE

FOR SALE: Unusual bargains in land in Minnesota and North Dakota. Full particulars write. Wadsworth Co., 525 Temple Court, Minneapolis, Minn., or Langdon, S. Dakota.

FOR SALE. Improved farms at cost of clearing stumps. Show best soil and bargains or pay your fare. Wadsworth Co., Temple Court, Minneapolis. 152tf

FOR SALE At a Great Bargain— A piece of land in North Dakota. Write for particulars. E. A. Wadsworth, Langdon, N. Dak. tf

FOR SALE. Two very desirable building lots in the east end near Bluff Park. Enquire of Henry T. Noble, 204 Dement Ave. Phone 12837. 56 tf

Best land north of Iowa, $3.00 per acre and up. Reliable resident will locate homesteads. Wadsworth Co., 525 Temple Court, Minneapolis, Minn. 14tf

FOR SALE With Payment of $50 Down. A 5 room house with good cellar, cistern and barn. Lot 50x150. Price for quick deal only $750. Will sell with a payment of $50.00 down, balance in payments. F. Benson Co. 194 3

FOR SALE. A 3½ acre tract land, 7 room house, orchard, fine shrubbery; city and cistern water. Owner selling on account of leaving town. Sell cheap if taken at once. Property on South Monroe Ave. Inquire at 1004 Fourth St. Phone 14863. 195 3

FOR SALE. 6 room house in first class condition, at 219 W. Chamberlain St. Call Phone X629. 195tf

H. L. Wadsworth of Harmon was in Dixon Saturday.

FOR SALE. 2 new modern houses. For quick sale I have reduced the price on each $500. A modern six room house with window shades and electric fixtures, city water, hot and cold soft water, gas, electric lights, water meter, gas heater, Peninsular furnace, oak finish on first floor with thick oak floor. This is centrally located, at 115 College Ave, on street car line, level lot, plenty of shade east front. All for $3725. Also an 8 room house with about same equipment and finish as the above house. South front, level lot, good shade, 100 ft. from car line, on pavement. This is located at 1009 W. Third St. Price $4300. These prices are good only until Sept. 1st. If you are looking for a good new house cheap, don't wait too long. Enquire of George A. Anderson 515 S. Ottawa Ave. 183t

FOR SALE. The farm of 173 acres of first class land, with good buildings, situated about three miles southeast of Ashton, belonging to the heirs of Adam Feldkirchner, deceased, and the dwelling house in Ashton belonging to said heirs, will be sold at public auction on Thursday, Sept 7th, 1916, at 1:30 p. m., commencing at the dwelling house on the farm at that hour and returning to the dwelling house in Ashton for the sale of the town property immediately after the sale of the farm land. For further particulars inquire of Joseph Feldkirchner, Dixon, Ill., R. F. D. 4 James Feldkirchner, Dixon, Ill., R. F. D. 2; Henry C. Warner, Atty. Dixon, Ill.
18 19 21 25 26 28 1 2 5

FOR SALE: One steel range, Glad Climax make, nearly new; one soft coal heater. Mrs. F. B. Townsend 511 West Third street. Telephone X-407. 196 13

FOR SALE or trade for stripped Ford or light roadster, a 5-passenger Auburn. Enquire at Watt's Livery. 196 6

FOR RENT

FOR RENT: Splendid large office rooms in the Evening Telegraph Building. For further information telephone No. 5.

FOR RENT. 6 room modern apartment at the Young Flats, 216 3rd St. 105t

FOR RENT. 8 room house, hard wood finish and fireplaces. All modern. Large barn used as garage, which will hold about 4 horses. Fine shady lawn. Located on 3rd St., within ½ block of the street car line and on paved street. $30.00 per month rent.

5 room cottage, partly modern with gas and lights. $15.00 per month rent.

Strictly modern 7 room house, including gas range, located on the North Side. $23.00 per month.

Modern 7 room house in good location on North Side, all in first class condition. $20.00 per month.

Modern 26 room hotel, hot and cold water in 14 rooms. Has own gas lighting system. $50.00 per month rent.

We have three very desirable farms for rent, one 160 acres in Lee county, one 120 acres also located in Lee county at $7.00 per acre, and one 80 acres in Winnebago county, at $6.00 per acre.

Also one large 120 acre farm in Winnebago county, for $5.00 cash or will rent for share and cash for pasture.

F. BENSON CO.,
Phone 1019. Loveland Bldg.
196 3

FOR RENT. 4 or 5 rooms, furnished or unfurnished, suitable for light housekeeping. 104 Everett St. 196 3

No. 181.
NOTICE TO CONTRACTORS.

Sealed proposals addressed to the Board of Local Improvements and the Council of the City of Dixon, Illinois and endorsed proposals for the furnishing of the labor and material for and the construction of vitrified tile pipe sewer with manhole, and house connection laterals for sanitary purposes on East Fourth Street from the manhole heretofore constructed at its intersection with Crawford Avenue easterly five hundred seventy (570) feet to a manhole to be constructed one hundred sixty-five (165) feet east of Dixon Avenue, passing through the manhole heretofore constructed at Dixon Avenue, in the City of Dixon, Illinois, as provided for in Local Improvement Ordinance No. 181, Series of 1916, of said City of Dixon, will be received by the Board of Local Improvements and the Council of the City of Dixon, until ten o'clock in the forenoon on the 28th day of August, A. D. 1916, and will be publicly opened by the Mayor of said City of Dixon, (Who is president of the Board of Local Improvements) at a joint meeting of said Council and Board of Local Improvements to be held in the Council Chamber in the City Hall in said City of Dixon at ten o'clock in the forenoon of the 28th day of August, A. D. 1916. Said bids shall be opened by the Mayor in the presence of a majority of the Council and shall remain on file in the Mayor's office and be open to public inspection for at least forty-eight hours before an award of said contract is made to any competitive bidder. After the expiration of forty-eight hours, as stated above, said Council and Board of Local Improvements shall meet in joint session and determine the most advantageous bid for the City and publicly declare the same.

The work for which said tenders are invited is for the construction of 344 cubic yards of excavation; about 600 linear feet of 8" sewer (laid); 280 linear feet of 6" sewer (laid); 1 manhole with an internal diameter of three feet, complete with cast iron cover and iron steps; as provided for in Local Improvement Ordinance No. 181, Series of 1916, of the City of Dixon, Illinois.

Each bid for this improvement must be accompanied by certified check or cash for an amount not less than ten (10) percent of the aggregate of such proposals. All certified checks must be drawn on some responsible bank and must be payable to the order of the President of the Board of Local Improvements in his official capacity. No bids will be considered unless accompanied by such certified check or cash.

Said cash or certified checks will be held by said Board of Local Improvements until all the bids have been canvassed and the contract has been awarded and signed. The return of such check or cash to the successful bidder being conditioned upon his appearance within fifteen (15) days after having been notified of the award having been made to him or them, accompanied by his or their bondsmen and executing a contract with said Board of Local Improvements for the completion of the work so awarded, and giving a bond satisfactory to the Board of Local Improvements and Council of the City of Dixon.

A bond of One Thousand ($1,000.00) Dollars will be required conditioned for the fulfillment of the contract in accordance with the ordinance and specifications and to the satisfaction of the Board of Local Improvements and the Council of the City of Dixon. All proposals must be made on blanks which will be furnished bidder at the City Clerk's Office.

Payment for the work for which said tenders are invited is to be made in cash or bonds, payable when the contract is completed and the work accepted by the Board of Local Improvements and the Council of the City of Dixon, bonds to draw interest at five per centum. No bid will be considered unless the party making it shall furnish evidence satisfactory to said Board of Local Improvements and Council of the City of Dixon of his experience and ability in this class of work and that he can control sufficient capital to enable him to successfully prosecute the same in case the contract should be awarded to him.

Bidders will examine the ordinance, maps, plats, plans, profiles and specifications and also the locality in which said work is to be done and judge for themselves of all the circumstances and surrounding conditions affecting the cost and nature of the work. Specifications for said work are on file in the Mayor's Office and may also be seen at the Office of the City Clerk of the City of Dixon from and after this date.

The person to whom the contract for the construction of said improvement is awarded, shall, before the commencement of work under such contract, provide ample, suitable and valid insurance policies to provide against any claims for injury to persons or property arising under the laws of the State of Illinois, in the procuring and paying all claims.

The Council and Board of Local Improvements reserve the right to reject any and all bids.

Dated at Dixon, Illinois, this 19th day of August, A. D. 1916.

Signed, THE COUNCIL AND BOARD OF LOCAL IMPROVEMENTS OF THE CITY OF DIXON.
By MARK C. KELLER,
Their Attorney.
193 10

RUSSIANS TAKE LINE IN HUNGARY

Teutonic Defenders Driven from Frontier Heights.

SLAVS ADVANCE ON STOKHOD

Village of Tobol Changes Hands Several Times During Battle—Berlin Admits Muscovites Have Crossed River at New Point—Claims Carpathian Gain.

Petrograd, Aug. 21.—After breaking through the Stokhod line in Volhynia the Russians made a further advance and captured several positions, the war office announces. Spirited fighting is in progress in the Carpathians near the Hungarian Bukowina frontier. The announcement says:

"In the region west of Lake Nobel German attacks were repulsed with heavy enemy losses.

"On the River Stokhod in the region of the village of Rubkachervische we captured Tcherische farm and several heights. There was a stubborn fight for the village of Tobol, which, after changing hands several times, finally remained in our possession. Cossack cavalry attacked, killing more than 200 Austrians.

"In this region we captured six officers, more than 600 men, fifteen machine guns, two mine throwers, one searchlight and telephone apparatus.

Russians Seize Heights.

"In the direction of Korosmezo (in Hungary three miles from the border), our troops drove back the enemy to the heights west of Jablonitza and Voronka, and ocupied the heights.

"On the Bialy-Cheremosh river, in the region of Dolgopol, our detachments pushed back the enemy, thus making a slight advance in the direction of Fereskul.

"In the direction of Kirlibaba, to the north, the enemy launched attacks on the heights. These we repulsed and we occupied the heights."

Continue Stokhod Fight.

Berlin, Aug. 21.—The day's announcement respecting the eastern front reports that Russian troops at one point crossed the Stokhod river and that the fighting continues. In the Carpathians the Teutonic troops advanced.

U-BOAT SINKS TWO BRITISH CRUISERS

London Reports Germans Lost Two Submarines.

London, Aug. 21.—Two British light cruisers, the Nottingham and Falmouth, were sunk Saturday in the North Sea by German submarines, while the vessels were searching for the German high seas fleet, according to an official announcement issued by the admiralty shortly before midnight. One German submarine was destroyed by the British, while another was rammed and possibly sunk.

Berlin, Aug. 21.—The admiralty announces that a German submarine sank a small cruiser and a destroyer near the British east coast and damaged another small cruiser and a battleship.

ITALIAN TROOP SHIP IS LOST

Stampalia, Steel Craft of 9,000 Tons, Probably Torpedoed.

New York, Aug. 21.—The Italian steamer Stampalia, formerly in service as a passenger liner between New York and Italian ports, but more recently engaged as a troop transport, has been sunk, presumably by a submarine, according to reports received by her agents here.

The Stampalia, steel twin screw steamer of 9,000 tons, reached Genoa on July 20 from New York, and was scheduled to sail from New York on the return voyage on Aug. 26. Local agents of the line received notice fifteen days ago to cancel all bookings for the return trip to Genoa as the Stampalia had been taken over by the Italian government as a transport.

WILLCOX WARNS OF FRAUD

Denies Business Mens' Republican Publication Board to Solicit Funds.

New York, Aug. 21.—W. R. Willcox, chairman of the Republican national committee, announces that the organization first calling itself the national business men's committee, and later the business men's Republican publication board, has no connection with the national committee and has not been authorized to solicit funds.

Lodge Again Candidate.

Boston, Aug. 21.—United States Senator Henry Cabot Lodge filed papers as a Republican candidate for renomination in the September primaries.

Lightning Wrecks Church.

Black River Falls, Wis., Aug. 21.—Lightning destroyed the Lutheran church in course of construction at Northfield, causing a loss of $10,000.

Keato adds to your comfort. It is one of the best foot powders on the market. Price 25c. Sold by all druggists.

GOOA BACKS FOR BAD

Dixon Residents Are Learing How To Exchange the Old Back For a Stronger One

Is your back ache, feel weak and painful?

Do you suffer headaches, laguor, and depression

Is the urine discolored, passages irregular?

The kidneys may be calling for help.

Weak kidneys cannot do their work.

Give them the help they need.

To cure a kidney backache you must cure the kidneys.

Use a tested and proven kidney remedy.

Doan's Kidney Pills have stood the test.

Convincing proof of merit in Dixon endorsement:

W. H. Gillespie, 71 Nachusa Ave., Dixon, says: "My back often gets so lame and sore that it is painful for me to stoop over. I have headaches and dizzy spells also. Whenever any of these attacks come on, I use Doan's Kidney Pills and they promptly remove the pain in my back and relieve the headaches and dizzy spells."

Price 50c at all dealers. Don't simply ask for a kidney remedy—get Doan's Kidney Pills—the same that Mr. Gillespie had. Foster-Milburn Co., Props., Buffalo, N. Y.

TIME TABLE

ILLINOIS CENTRAL RY.

Correct time of all trains leaving Dixon that carry passengers and freight. :Daily. *Daily except Sunday.

South Bound.

Local Express, Dly ex Sun	7:15 a. m.
123 Southern Exp.	11:03 a. m.
121 Clinton Exp.*	5:13 p. m.

North Bound.

132 Waterloo Exp.*	9:45 a. m.
24 Local Mail	6:39 p. m.
20 North Mail	8:20 p. m.
Freeport Freight*	12.30 p. m.

CHICAGO & NORTHWESTERN RY.

Correct time of all passenger trains leaving Dixon. *Daily except where otherwise specified:

East Bound to Chicago.

No.	Lv. Dixon	Ar. Chicago
6	3:23 a. m.	6:45 p. m.
24	6:23 a. m.	9:05 p. m.
28	7:21 a. m. dly ex Sun	10:30 a. m
18	8:05 a. m.	11:00 a. m
10	11:24 a. m.	2:00 p. m.
0	11:01 a. m. dly ex Sun	2:30 p. m.
4	4:21 p. m. dly ex Sun	7:25 p. m
100	4:15 p. m. Sun. only	7:25 p. m.
12	6:10 p. m.	8:45 p. m.

West Bound.

No.	Lv. Chicago	Ar. Dixon
5	7:00 a. m. ex Sun.	10:20 a. m.
99	7:10 a. m. Sun only	10:22 a. m.
13	10:45 a. m.	1:18 p. m.
9	12:15 p. m. dly ex Sun	3:34 p. m.
7	2:40 p. m. dly ex Sun	7:24 p. m.
11	6:05 p. m.	8:40 p. m.
5	6:10 p. m.	9:04 p. m.
17	9:35 p. m.	12:06 a. m.
*7	10:00 p. m.	12:23 a. m.
3	11:20 p. m.	2:22 a m.

No.	Lv. Dixon.	Ar. Peoria
801	8:30 a. m.	12:05 p. m.

TIME MAILS CLOSE

The following table shows th time of the closing of all mail forwarded from the Dixon postoffice. Mail should be in the office ten minutes preceding the locking of the pouch to insure its dispatch:

East Mail.

Train	Time
No. 6	2:00 a. m.
No. 28	6:55 a. m.
No. 20	10:40 a. m.
No. 4	3:55 p. m.
No. 12	5:40 p. m.

West Mail.

No. 5	9:55 a. m.
No. 13	12:55 p. m.
No. 27	7:00 p. m.
No. 9	8:42 p. m.
No. 15	1:55 a. m.

South Mail.

No. 119	6:55 a. m.
No. 123	10:40 a. m.
No. 121	4:50 p. m.

North Mail.

No. 122	9:25 a. m.
No. 120	8:10 p. m.
No. 124	4:50 p. m.

WM. F. HOGAN,

Look at the little yellow tag on your Telegraph, please.

If you have a house for rent or sale why not buy a classified for sale ad in the Evening Telegraph? We will run an ad of 25 words six times for 50 cents

Hiram Eberly and family of Harmon were guests at the John H. Byers home Sunday.

FOR SALE 6 ROOM MODERN HOUSE ON NORTH SIDE.
A Bargain $3,000.00
Phone 63 Rooms 27-8 J. E. VAILE AGENCY New Bank Bld. Second Floor
Real Estate, Loans, Insurance. Open Evening

Mr. Land Owner and Farmer
The time is now here when you should be thinking of your WINTER FEED FOR STOCK.
SILAGE IS A PROPER FEED.
For information about SILOS see
THE WILBUR LUMBER CO.
Phone 6

WE CARRY A FULL FINE OF
Roofing Paper, Composition Shingles, Medusa Cement.
Roof Paint at $1.25 per Gallon.
HOEFER COAL COMPANY
PHONE 110. GALENA AVENUE

MARKETS

Local prices paid for grain:

	Mixed	White
Oats	34	36
Corn	70	75

LOCAL PRODUCE QUOTATIONS

	Pay	Sell
Creamery butter		32
Butter	27	32
Lard	13	17
Eggs	22	21
Potatoes	70	1.00
Chickens	20	24
Geese	16	21
Ducks	18	22
Turkeys	20	25

LIVE POULTRY.

Springers	18
Hens	13
Cocks	7
Turkeys	10
Ducks	38
Geese	6

FURNISHED BY LOGAN & BRYAN, CHICAGO — CHAS. ANDERSON, DIXON MANAGER

hCicago, Aug. 21, 1916.

Wheat—				
Sept	150	150¼	147⅝	150⅛
Dec	154	155	151¾	153⅞
May	158⅝	158⅝	155⅝	157⅞
Corn—				
Sept	87¼	87¼	86½	86½
Dec	75¼	75¼	73⅞	74½
May	78¼	78⅜	77¼	77⅞
Oats—				
Sept	45¾	45¾	44⅞S	45½
Dec	49⅜	49⅜	48¼S	48¾
May	53	53	51⅝	52¼
Pork—				
Sept	2742	2750	2737	2747
Oct	2645	2655	2640	2655
Lard—				
Sept	1387	1392	1385	1392
Oct	1390	1390	1382	1387
Ribs—				
Sept	1447	1447	1437	1440
Oct	1422	1422	1410	1410

Receipts—
Hogs 32,000.
Cattle 23,000.
Sheep 22,000.
Hog market steady to 10c lower.
Heavy 945a1045.
Light 1015a1090.
Mixed 990a1090.
Rough 990a1090.
Hogs left over 3169.
Cattle and sheep steady.
Hogs close steady, 5c over Saturday's price. Top 1105.
Estimated tomorrow 15,000.

FORMER BUSSE AID DROWNS

Vernon L. Bean, Chicago Lawyer, Loses Life at St. Joseph, Mich.

Chicago, Aug. 21.—Vernon L. Bean, Chicago lawyer and secretary to former Mayor Busse, was drowned at Hanson's resort on the St. Joseph river, near St. Joseph, Mich.

Mr. Bean, with his wife and two children, was spending the summer at Benton Harbor. Sunday afternoon he was bathing with several friends. He was about 100 feet from the nearest bather when he sank suddenly. Divers tried to recover the body but were unable to find the body.

CHICAGO AIRMAN GOES FAST

Flies Distance of Forty-five Miles in Thirty Minutes.

Atlantic City, N. J., Aug. 21.—E. Kenneth Jaquith, the young Chicago aviator who recently flew to Essington and to Atlantic City in 2 hours and 10 minutes, set a new record on his flight from here to Cape May.

The distance of forty-five miles was covered in exactly thirty minutes. Jaquith carried two passengers. The Chicagoan was favored with excellent weather conditions.

Money to Loan
In small or large amounts on farms and Dixon property. Low interest rates and pre-payment privileges given borrower. Call, write or phone us for full particulars.
F. X NEWCOMER COMPANY

D. M. Fahrney
AUCTIONEER
Real Estate
Office in Loftus-Brookner Bldg.
Phone 152 Dixon, Ill.

Office Phone 799. Res. Phone X329
Cleaning
Steam and French Dye Cleaning.
Also All Kinds of Mending.
Men's and Ladies' Suits and Raincoats
Tailored To Order.
Extra Suits, Pants and Mackinaws For Sale.
W. W. LEHMAN
119 E. First St., Dixon, Ill.

Otto Witzleb
Plumbing AND Heating
UNDER PRINCESS THEATRE

FARM LOANS
Unlimited Funds At All Times for Loaning at Lowest Interest Rates, with Liberal Payment Privileges.
ABSTRACTS OF TITLE
promptly compiled to any real estate.
H. A. ROE CO.
Suite 1 and 2, Dixon Nat. Bank Bldg. Dixon, Illinois.

ROBT. ANDERSON
Tents and Awnings
CANVAS GOODS
812 W. Third St. Phone 14997

W. D. DREW
90 Peoria Avenue
Dealer in
WINDMILLS, TANKS, PUMPS
Wind-Mill and Pump Work
See the New
OIL-LESS Wind-Mill
Double-Geared, No Oil Holes—and Self-Lubricating

J. W. KELLEY CONCRETE CO.
Now is the season of the year to repair Gravel Roofs or put on new ones.
Concrete Work of All Kinds
Phone Y456

Besmark Brand of....

Preserves

Varieties: Raspberry, Strawberry, Currant, Peach, Apple Butter.
Contents 27 to 28 ounces put in
Glass Jar 25c

PRATT-REED GROCERY COMPANY
Telephone 21 91 Galena Avenue

C. M. HEFLEY
Furnace work, Tin Roofing, Spouting and General Repair work Agent for the
FAVORITE FURNACE
Shop located at my residence 1022 Peoria Ave. Phone X589

WE SELL NICE, NEW
White Clover Honey
at 18c per lb.
WARD'S CAKES
Received Three Times per Week
F C Sproul, Grocery
Phone 158 104 N. Galena Ave

ATTENTION HOUSE KEEPERS

We are in position to take orders for any kind of canned frui or vegetables for fall delivery.
If there is anything in our line we will be pleased to give you the lowest prices on quality goods. Sugar is high and fruit is scarce but our prices will suit all, at
The Pure Food Store
Sole Agents For
Creve Coeur Food Products
W. C. JONES
605-7 Depot Ave Phone 127

STRONG
OLLEGE OF MUSIC
Second Floor Rosbrook Bldg.
instruction given in all branches of music by competent teachers. Rates reasonable. A special course for very young pupils

Why Not Order
your supply of
Hard or Soft Coal
Coke or Kindling
for next Winter's use now before another advance.
D. B. Raymond & Son
NORTH DIXON COAL YARDS

PHIL. N. MARKS
The Farmers' and Workingman's Friend Store; the store that undersells and saves you money.

close out, choice	98c
Boys' shoes, 9 to 13	$1.00
Boys' shoes, 2½ to 6	$1.50 to $2.25
Men's button or lace shoes	$2.00 to $3.50
Boys union suits	25c
Men's union suits	45c to 75c
A large assortment of men's 2-piece underwear	25c to 50c
Men's fine black or tan socks, 3 pairs	25c
Boys' and girls' tennis shoes, white or black, size 11 to 2	50c
2½ to 6	55c
Boston and Paris garters	20c
Men's khaki pants pair.	75c & $1.00
Men's sport shirts	50c, 65c & $1
Lava soap, 3 cakes	10c

We have a branch store in Polo.

Have You a Kodak?
Bring your films to the Chase Studio. You will be pleased with their workmanship and promptness
CHASE & MILLER
Makers of High Grade Portraits

FULL LINE OF
Watkin's Remedies
for sale at 221 E. Chamberlain
Phone 13223
T. E. WELCH, Agent

We are members of the Audit Bureau of Circulation, which, of course, is of interest to the advertiser.

SPECIAL | Princess | TONIGHT
Sydney Ayres and Doris Pawn in
"The Sting of Conscience"
And Robert Myles in
"Mugging"
Also THE BROWN'S SEE THE FAIR A Comedy
OPEN 6:30 ADMISSION 10c

SPECIAL Family Theatre TONIGHT
EXTRA SPECIAL
Today--Triangle Pictures
"Susan Rocks The Boat"
Featuring Dorthy Gish and Owen Moore
"The Lion and The Girl"
Keystone Comedy, Featuring Joe Jackson
Feature Vaudeville
Musical Anthony and Dogs, Novelty Act.
The Three Higgie Girls, Comedy, Singing and Dancing
Prof. Corey, Magician
Matinee—Wednesday, Friday and Saturday—2:30—10c.
NIGHT—Balcony 10c. Main Floor 20c. Children Under Ten Years 5c.

MODERN
The funerals conducted by us are modern in every respect. Our undertaking knowledge combined with our desire to please the public has caused this business to grow. You can depend upon our services being polite, our appointments correct and our charges fair. Local and shipping funerals.
MORRIS & PRESTON
FUNERAL DIRECTORS
PRIVATE CHAPEL
AMBULANCE
Lungmotor Service
123 First St. Dixon, Ill. Phone 78

Just Received a Car Load of FRUIT
Peaches, Pears, Apples, Plums, Grapes, Siberian Crabs, Oranges.
Special Crate Lemons 30c.

BISHOP'S CASH STORE
Agent Sullivan's Oils & Greases
Foot of Hennepin Ave. Phone 28

WHAT!—Service is Civil Service
WATT'S TAXI SERVICE
Special attention to all train calls Baggage, City Calls, Parties and Weddings 113 3rd St. Phone 900
EARL R. WATTS, Prop.

JONES UNDERTAKING ROOMS
Successor To
Jones & Siain
SERVICE DAY AND NIGHT
LICENSED LADY EMBALMER.
116 Galena Ave.
Office Phone 204. Res. Phone 228

We have choice
Ripe Olives
IN
10c Cans.
HOON & HALL
121 N. Galena Ave. Phone 435

We have just received a new supply of white paper for the bureau drawers and pantry shelves.

Joseph W. Staples
Mortician and Funeral Director
LADY ASSISTANT
311 First St. Dixon Ill
Res.—310 First Street Second Floor
OPPOSITE OFFICE.
Phones—Residence 234 Office676

DIXON LOAN AND BUILDING ASSOCIATION
Opera Block, DIXON, ILL

The BARGAIN COUNTER
Merchants to Their Patrons

ANNOUNCEMENT.

Samuel J. Wheatston, Republican candidate for Coroner of Lee County, Steward, Illinois. Subject to Republican Primaries.

ANNOUNCEMENT.

I hereby announce myself as a Republican candidate for the office of Coroner of Lee Co., subject to the action of the Republican voters at the primaries Sept. 13, 1916.
188tf DR. F. M. BANKER.

WATERMELONS.

To be sure to get the finest to be had, better go to Bowser's Fruit Store 93 Hennepin Ave. 195 3

DAIRY FARM FOR RENT

320 acres on shares, ½ mile north of Kingdom. Enquire Heckman Bros., Sterling, Ill. 196 3

O'Malley sells Allen's Ice Cream. Try it and you will like it. 196 12

BOATS TO ELKS' PICNIC.

The boat schedules for tomorrow, Elks' Picnic day, will be the same as Sunday, making continuous trips to and from Lowell park. Phone the boatmen for information.

SOCIETY NEWS

At DePuy Home

Mrs. George Hawley and Mrs. Lee Dysart are spending the day at the Robert DePuy home.

Dinner

Mr. and Mrs. Nate Morrill entertained at dinner Sunday Miss Mary Hussey and Clinton Mossholder.

To Savanna

Mr. and Mrs. A. C. Gossman, Mrs. W. C. Dysart, and Mrs. James E. Drew motored to Savanna Sunday to visit with Mr. Drew's sister, Mrs. Harry McKenne.

Guest of Honor

Miss Lucia Morris of Portland, Ore., was the guest of honor at a bridge party Saturday at the home of Mrs. Warner. The game was fol The party later went to the Family Theatre. Miss Morris will leave Tuesday for St. Paul, Minn.

The regular meeting of the Women's Loyal Circle, No. 223, will be held Tuesday evening at Moose hall. There will be initiation and other important business and it is requested that all members be present.

COUNTRYMAN ANNUAL REUNION AT ROCKFORD

GATHERING OF FAMILY WILL BE HELD THERE WEDNESDAY, AUGUST 30TH.

Rochelle, Aug. 21—Invitations are out for the 15th annual Countryman Relatives' reunion of Ogle, Winnebago, Lee, DeKalb and Cook counties, to be held in Rockford Wednesday, Aug. 30th. Members of the clan will meet at 916 North Church street and will take dinner at 12:30 at the First Presbyterian church, corner North Main street and Park avenue. Arrangements for the reunion are in the hands of H. D. Countryman, president and F. J. Austen, of 1403 Camp avenue, Rockford, secretary of the 1916 gathering.

The 14th annual reunion was held at Dixon but Rockford was the scene of the 11th annual meeting. Rockford relatives will assist in entertaining the clan; they are: Mr. and Mrs. E. J. Austen, Mr. and Mrs. Walter V. Boyle, Mr. and Mrs. Calvin Countryman, Mr. and Mrs. Howard D. Countryman, Mr. and Mrs. Solomon Countryman, Mr. and Mrs. Marvin Malana, Mr. and Mrs. F. C. Mitchell, Mr. and Mrs. O. L. Shaw and Mr. and Mrs. Paul Schantz.

BIRTH ANNOUNCEMENTS

Announcements have come to friends in this city of the birth of a daughter to Mr. and Mrs. W. G. Byerhoff (nee Miss Vera Jacobus, formerly of this city) of Harcourt, Iowa, on August 11th.

Pullman to Build Plant in Ohio.

Wheeling, W. Va., Aug. 21.—A branch plant will be erected by the Pullman Car company of Pullman, Ill., at Mingo, Ohio, twenty miles north of Wheeling, according to an official announcement here. The company has already purchased 200 acres of land, and work on the new plant, which will employ 5,000 skilled workmen, will begin soon.

WILSON STANDS BY 8-HOUR PLAN

Too Late to Arbitrate, President Says in Telegram.

REPLIES TO MANUFACTURERS

Whole Economic Movement Points to Eight-Hour Day, He Declares—Only Concession He Asks Roads to Make—Advises National Agency to Prevent Recurrence of Situation.

Washington, Aug. 21.—President Wilson made it clear to the railroad executives that he will stand pat on his plan to avert the threatened railroad strike.

In a telegram to George Pope, president of the National Association of Manufacturers, he announced that arbitration at this time was impossible and that he had asked the railroads to concede nothing except the eight-hour day, "to which the whole economic movement of the times seems to point."

The railway managers and executives held separate meetings and prepared counter proposals to the president's plan.

Hill and Ripley En Route.

Word was received that Louis W. Hill, president of the Great Northern, will arrive in Washington today. E. P. Ripley of the Santa Fe, also will arrive today. Both of these men have been quoted as saying they would not accept the president's plan. The announcement that they are coming sets at rest a report that they would ignore President Wilson's summons.

It is understood that in the event of a strike Mr. Wilson will have the railroads placed in the hands of federal receivers and operated on an eight-hour basis. This will in effect place them under government control.

For Arbitration Principle.

President Wilson sent the following telegram:

"THE WHITE HOUSE,
Aug. 20, 1916,
"Mr. George Pope,
"President National Association of Manufacturers,
"Hartford, Conn.:

"Allow me to acknowledge the receipt of your telegram of August 18 and to say in reply that I hold to the principle of arbitration with as clear a conviction and as a firm purpose as anyone, but unfortunately there is no means now in existence by which arbitration can be secured. The existing means have been tried and failed.

"This situation must never be allowed to rise again, but it has arisen. Some means must be found to prevent its recurrence, but no means can be found offhand or in a hurry or in season to meet the present national emergency.

Strengthen the Principle.

"What I am proposing does not weaken or discredit the principle of arbitration. It strengthens it rather. It proposes that nothing be conceded except the eight-hour day, to which the whole economic movement of the time seems to point, and the immediate creation of an agency for determining all the arbitrable elements in this case in the light, not of predictions or forecasts, but of established and ascertained facts.

"This is the first stage of the direct road to the discovery of the best permanent basis for arbitration, whether other means than those now available are supplied.

"Woodrow Wilson."

POLITICS HALTS INDIES DEAL

Fight Over Danish Coalition Cabinet Delays Purchase Pact Question.

Copenhagen, Agu. 21.—The decision as to whether the government proposal for a coalition cabinet shall be adopted, and consequently the question as to the acceptance or rejection of the treaty with the United States for the sale of the Danish West Indies, has been postponed much longer, as the result of party caucuses in the rigsdag.

The left party agreed to the creation of a coalition cabinet, but imposed the condition that the party shall have representation in proportion to the left's combined membership in both houses of parliament. Since the left has nearly half of the entire membership of the landsthing, or upper house, its demand, politicians say, means that it would claim probably four cabinet places against two for each of the other parties.

FIVE NEGROES ARE LYNCHED

Merciless Penalty Includes Two Women Who Aided Slayer's Escape.

Gainesville, Fla., Aug. 21.—Five negroes, three men and two women, were taken from the jail at Newberry, Fla., and hanged by a mob, and another negro was shot and killed by deputy sheriffs near Jonesville, Fla., as the result of the killing of Constable C. G. Wynne and the shooting of Dr. L. G. Harris by Boisey Long, a negro. The lynched negroes were accused of aiding Long to escape.

Lynch Negro in Texas.

Rice, Tex., Aug. 21.—Ed Lang, twenty-one, negro cotton picker, was taken from the city jail by 200 farmers and hanged to a telephone pole. He had attempted to attack a white girl a few hours earlier.

—When you need engraved calling cards, telephone your order or come in and see our samples. B. F. Shaw Printing Company, Publishers of the Dixon Evening Telegraph.

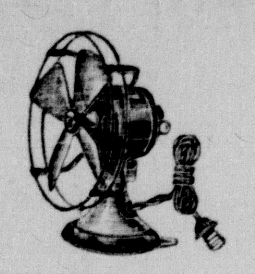

$5.00 For a Polar Cub Fan.

You Cannot Make a Better Investment than to put $5.00

into a Polar Cub Fan. It will increase your working efficiency beside your comfort far more than it costs. Just the right size for your desk or in your home. We have sold a large number this summer. Have you got yours yet? We have many things for picnic's and outing's such as Kodaks, Golf, Tennis Auto, boating and fishing goods.

E. N. Howell HARDWARE CO.
DIXON ILLINOIS

Chase & Sanborn Coffee and Teas
Each grade of Coffee and kind of Tea is the best you can buy for the money. Japan, Oolong, English Breakfast, Gun Powder, India Tea--Bulk—Half Pound Tins of all teas —fancy blends.
Coffees bulk 25c, 30c, 35c, 40c, lb. Extra fancy cup pound cans seal blend coffee 40c. 2 lb. cans Seal Blend 75c. 3 lb. cans Seal Blend Coffee $1.10. 3 lb. can Southern Blend Coffee—Big Seller $1.00. Sole Dixon Agents.
GEORGE J. DOWNING
Phones 340 and 1040

Have You Tried Grape Cheer? We think it is better than Grape Juice. We know the price is better. It is put up in the same size bottle as the 25c Welch Grape Juice but retails for only 10c a bottle. Get acquainted with it at the
DIXON GROCERY CO

$$ MARKET $$
87 Galena Ave.
R. H. Hommel, Mgr. Phone 332
You can save money and get the best by coming to our store. Pay cash and carry home. TUESDAY'S CASH SPECIAL.
Pork Chops 18½c Link Pork Sausage 12½c
Porterhouse Steak 19½c

For Your Sunday Dinner
Head and Leaf Lettuce, Cabbage, Celery, Onions Cucumbers, Egg plants, Sweet Corn, Beets, Carrots, Summer Squash, Tomatoes, Red and Blue Plums, White Grapes, Peaches, Oranges, Apples, Bananas, Cantaloupe, Water Melon.
MEAT MARKET
Prime Roast Beef Spring and Old Chickens
Leg Lamb
LEE MATHIAS
105 Peoria Ave. Phona 905 Rosbrook Building

TO TAKE UP IMMIGRATION BILL

Republican Senators Force Action This Session.

(Associated Press)

Washington, Aug. 21—The senate today voted to take up the immigration bill which the democratic caucus had determined to postpone until the next session. Nine democrats voted with the republicans in the determination to take up the bill. Consideration of the provisions concerning the Asiatics was taken up in secret, with the galleries cleared. The passage of the bill seems certain and some democrats believed the president will not again veto the act which aims to prevent a flood of immigration after the war.

Ray Miller went to Amboy today on business.

PUBLIC SALE.

The undersigned will sell at public sale at her place of residence in the Village of Eldena, Ill., on

Friday, Sept. 1, 1916

Commencing at 1 o'clock p. m., the following property:

Good gentle work horse, lumber wagon, spring wagon, top buggy, surrey, mower, work harness, single harness, grind stone, 2 iron kettles, water tank, jars, tables, iron bedstead, baby buggy, a lot of carpenter and blacksmith tools, ¼ acre of corn in field, about 2 tons of hay in barn. Many articles not mentioned.

Terms Cash.

MRS. ANNA SHERMAN.
D. M. FAHRNEY, Auctioneer.
HARRY WARNER, Clerk.
21 26 29 30

Miss M. M. Winter has gone to Chicago to buy her fall and winter millinery stock.